Födda per kvartal i Orsa

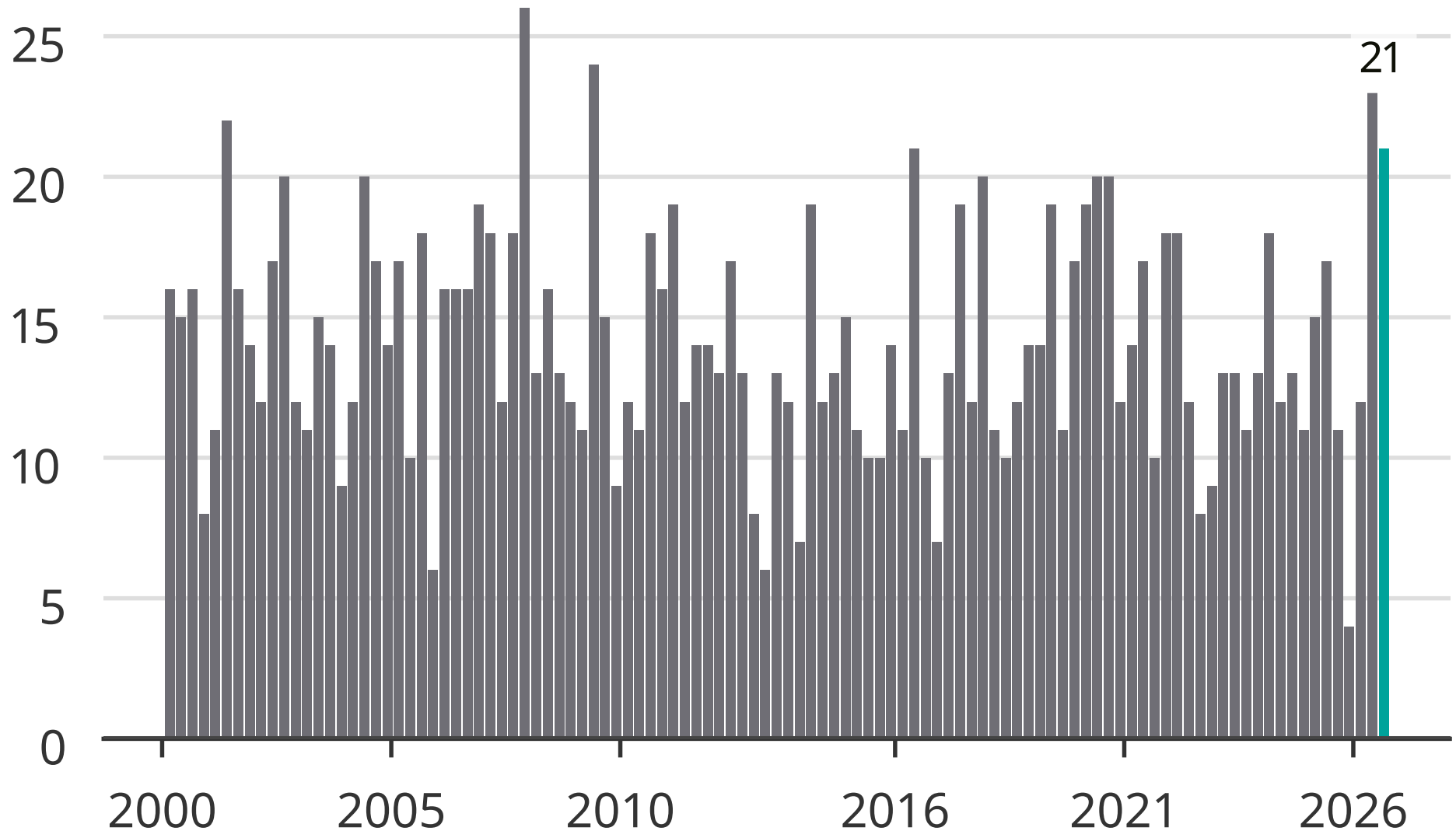

Newsworthy