Vänsterpartiet i Bollnäs kommun

Resultat i kommunvalet

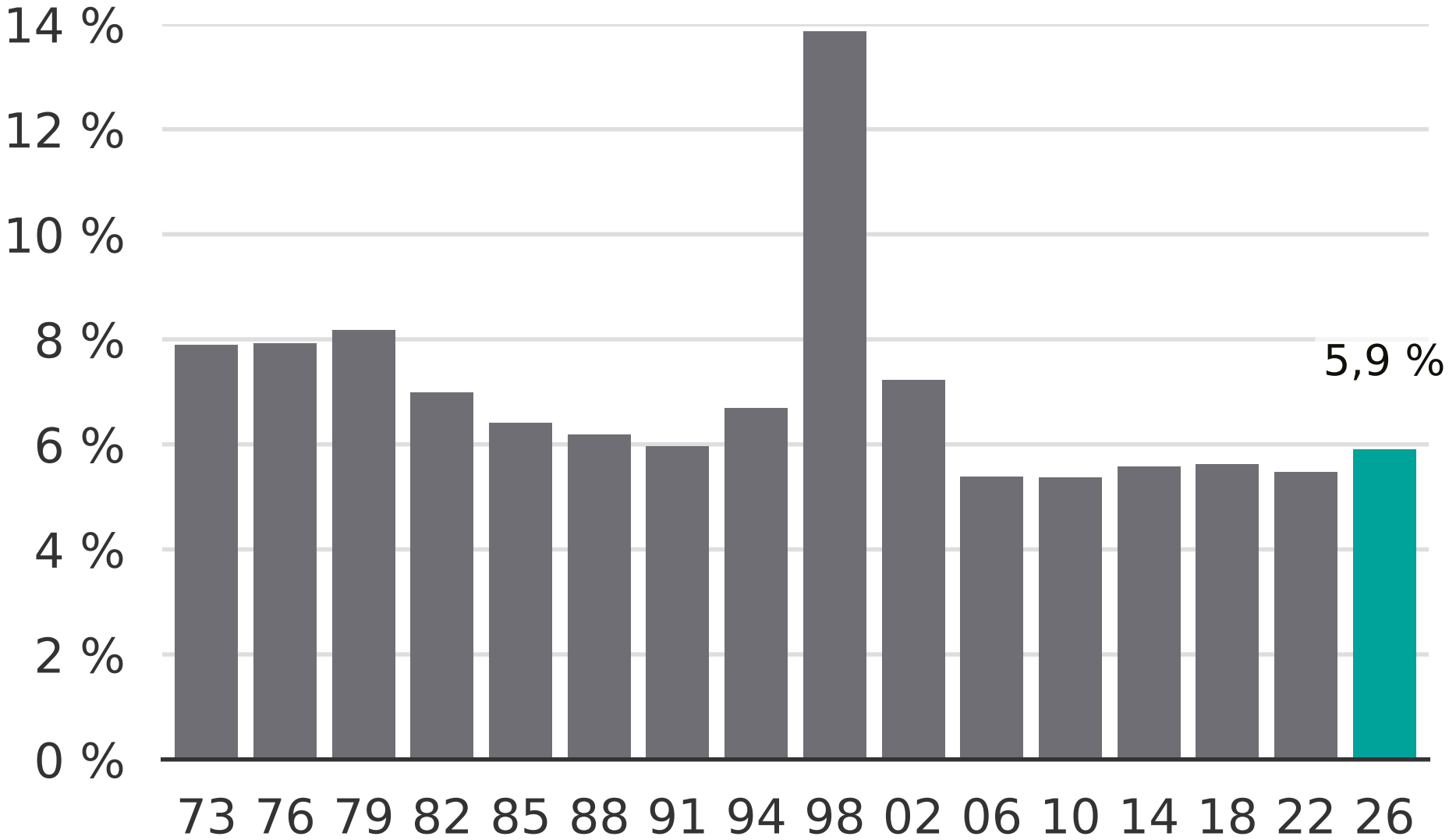

Newsworthy