# Födda per kvartal i Laxå

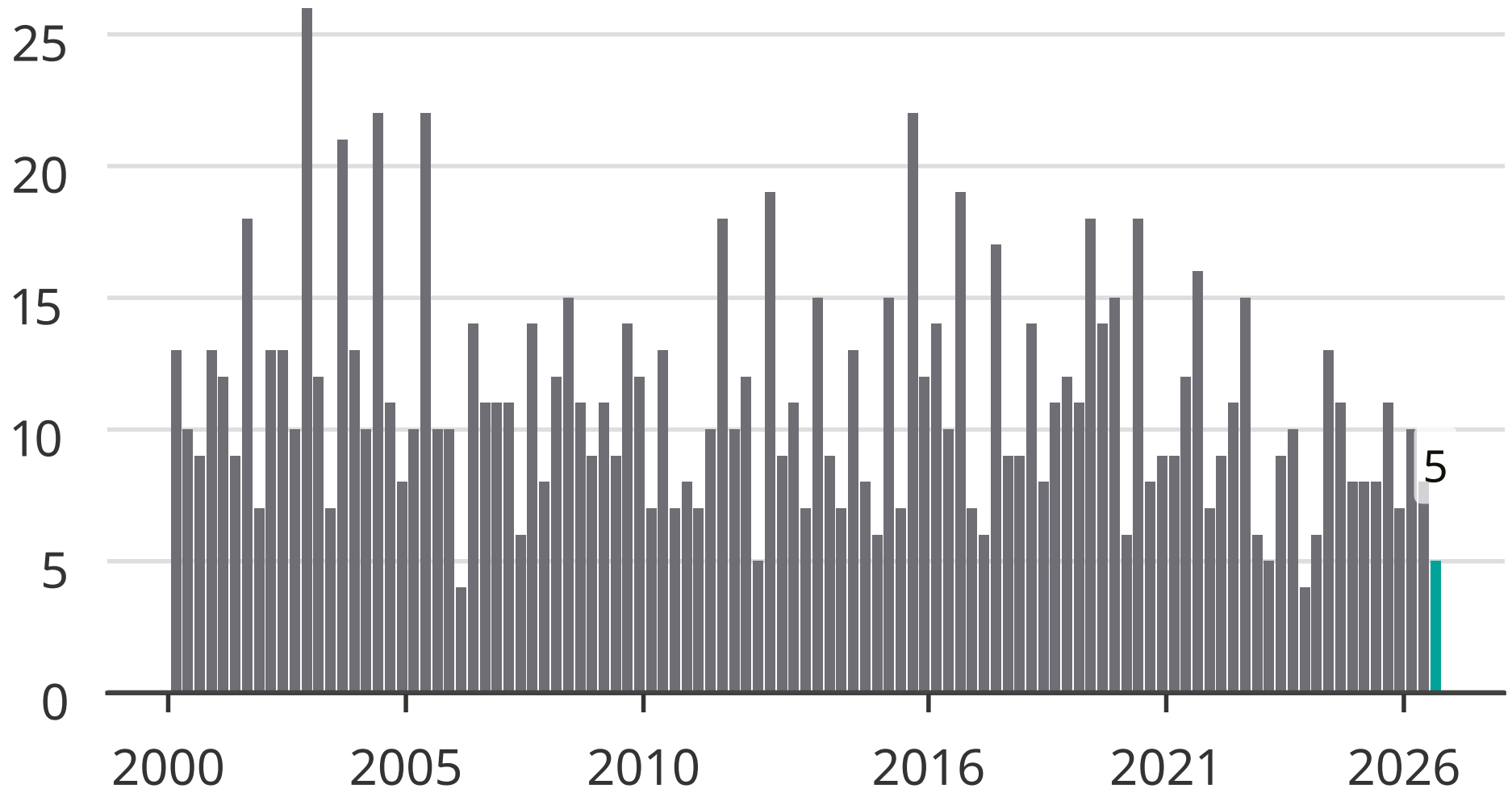


Newsworthy