Födda per kvartal i Lindesberg

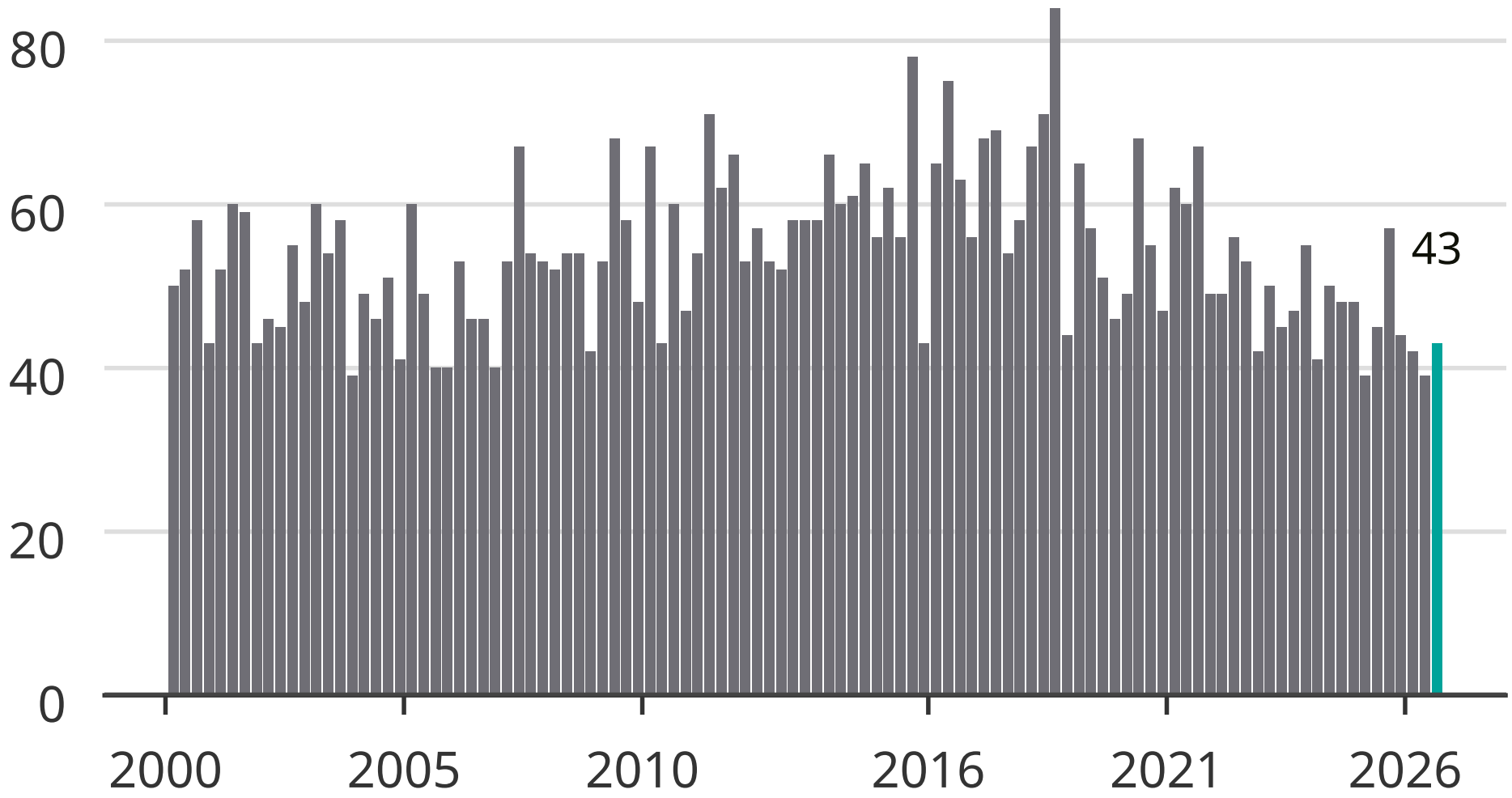

Newsworthy