Födda per kvartal i Tibro

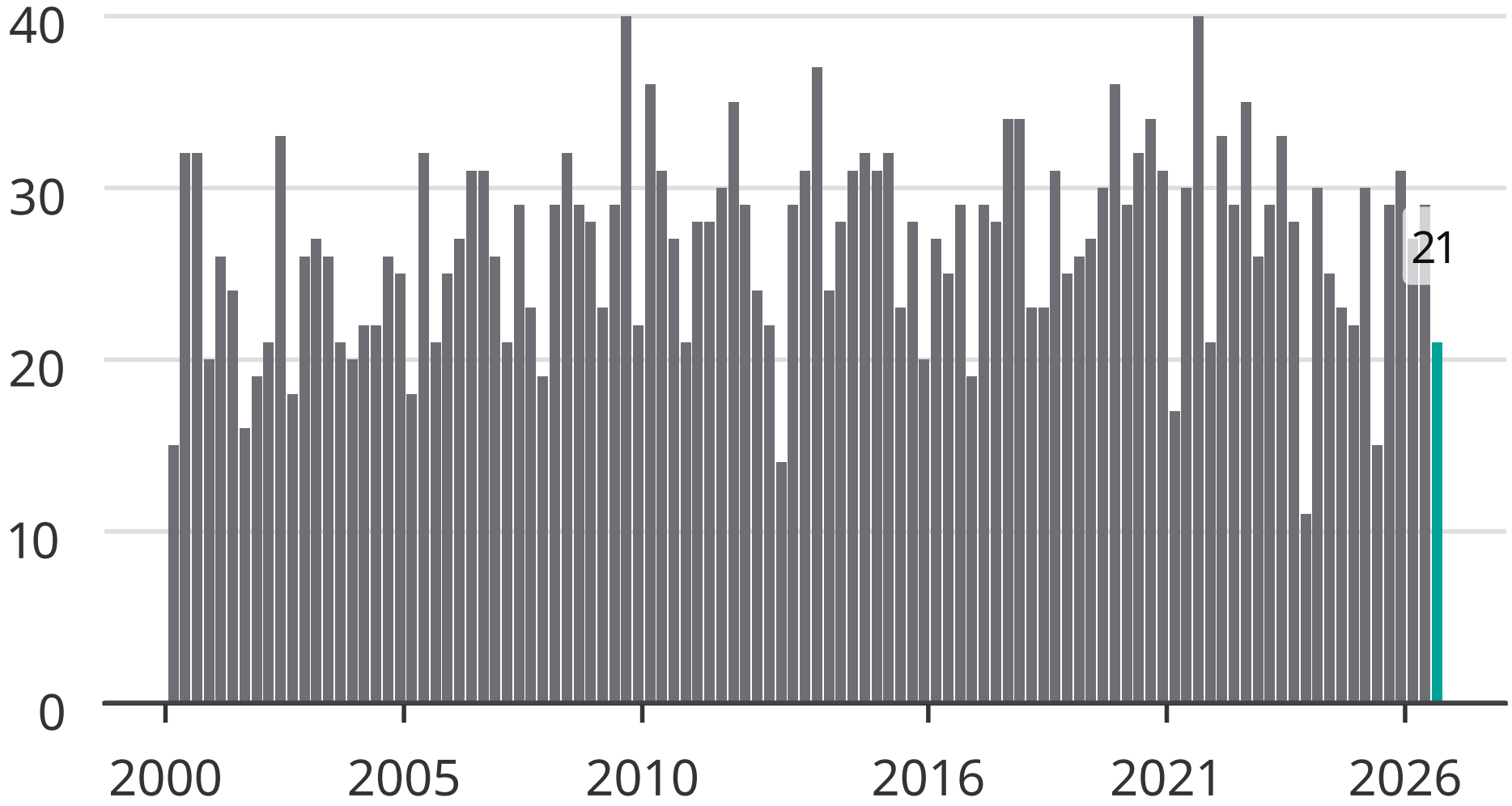

Newsworthy