# Födda per kvartal i Mora

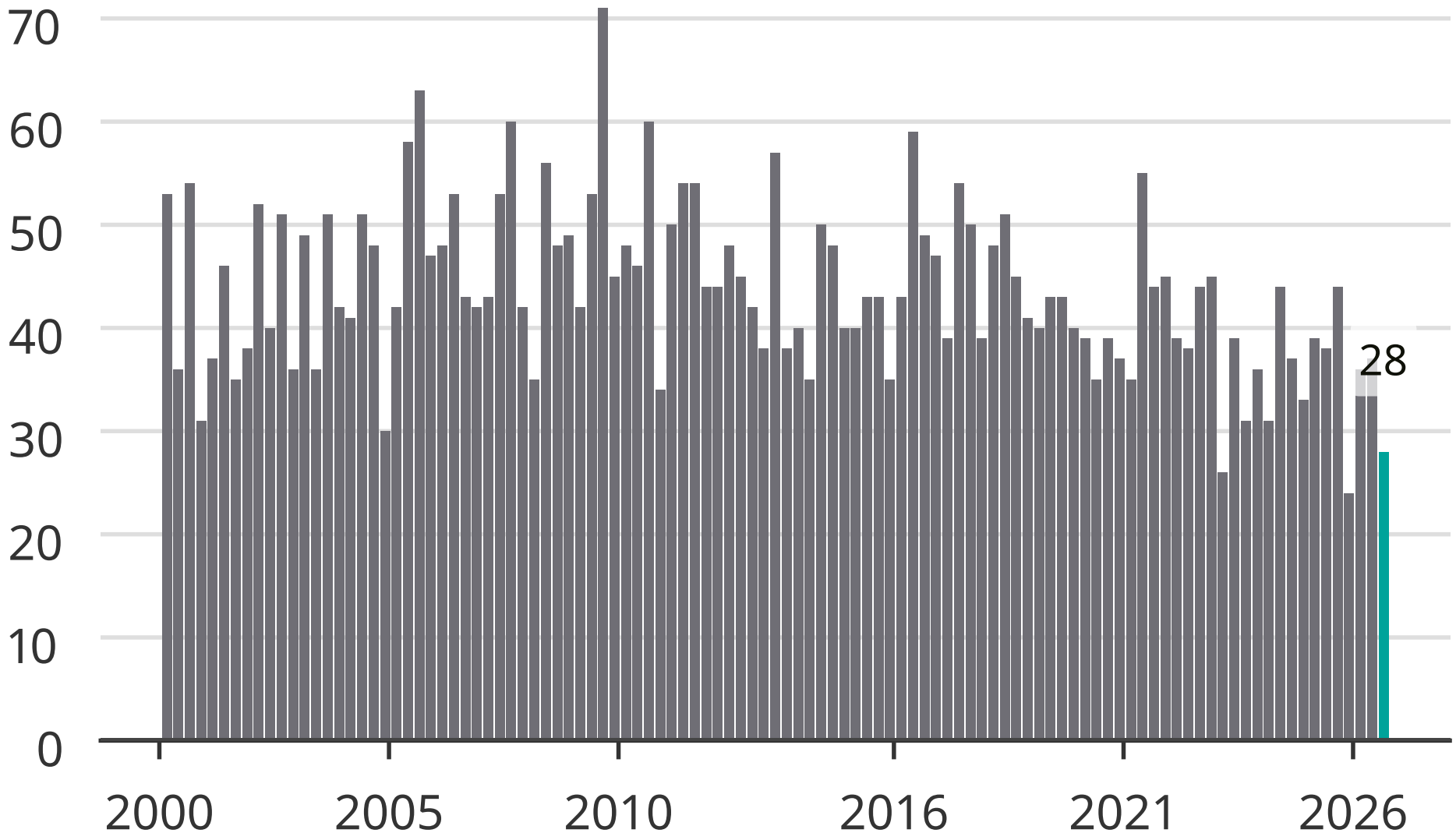


Newsworthy