Födda per kvartal i Mora

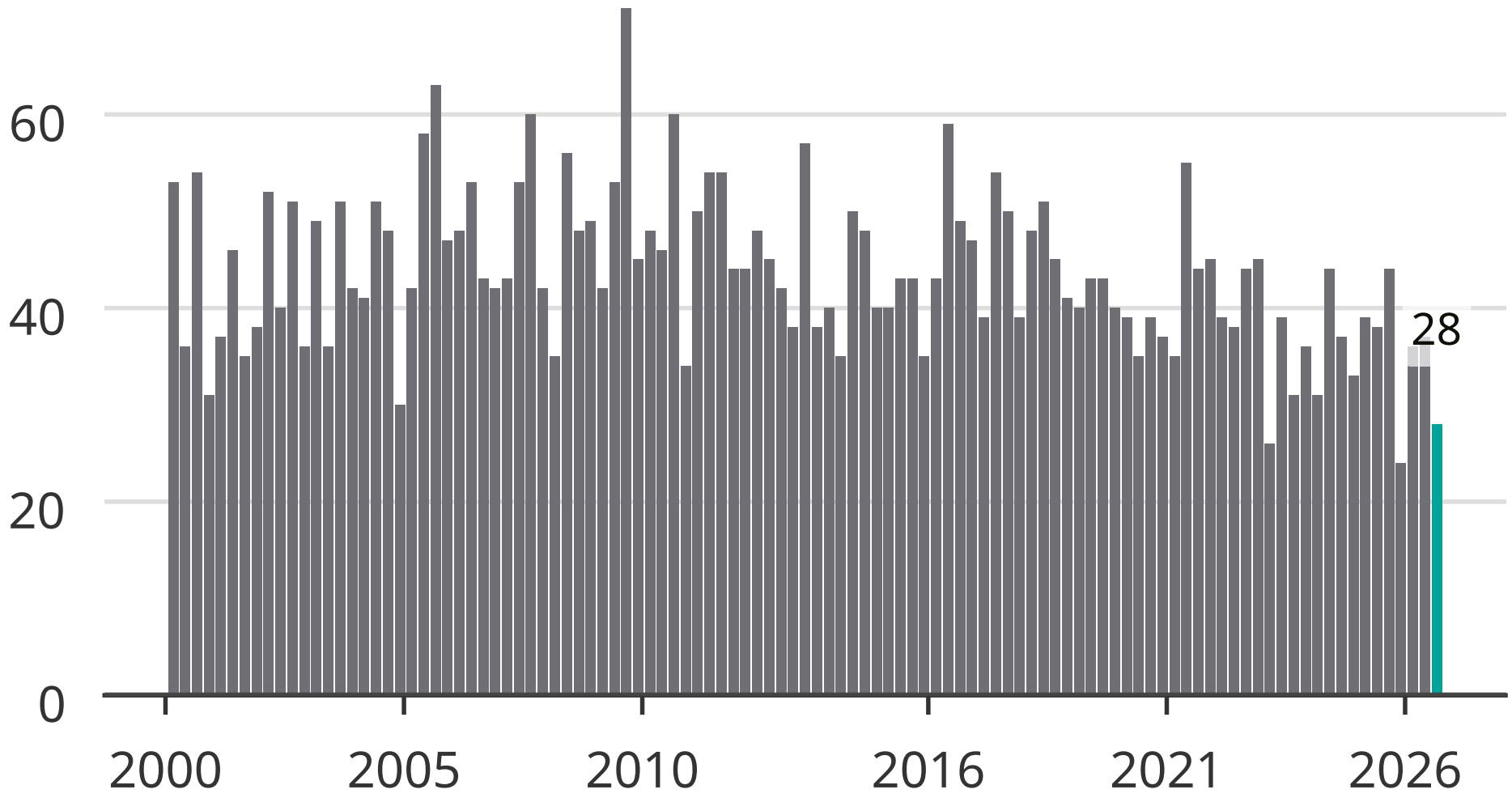

Newsworthy