Födda per kvartal i Grästorp

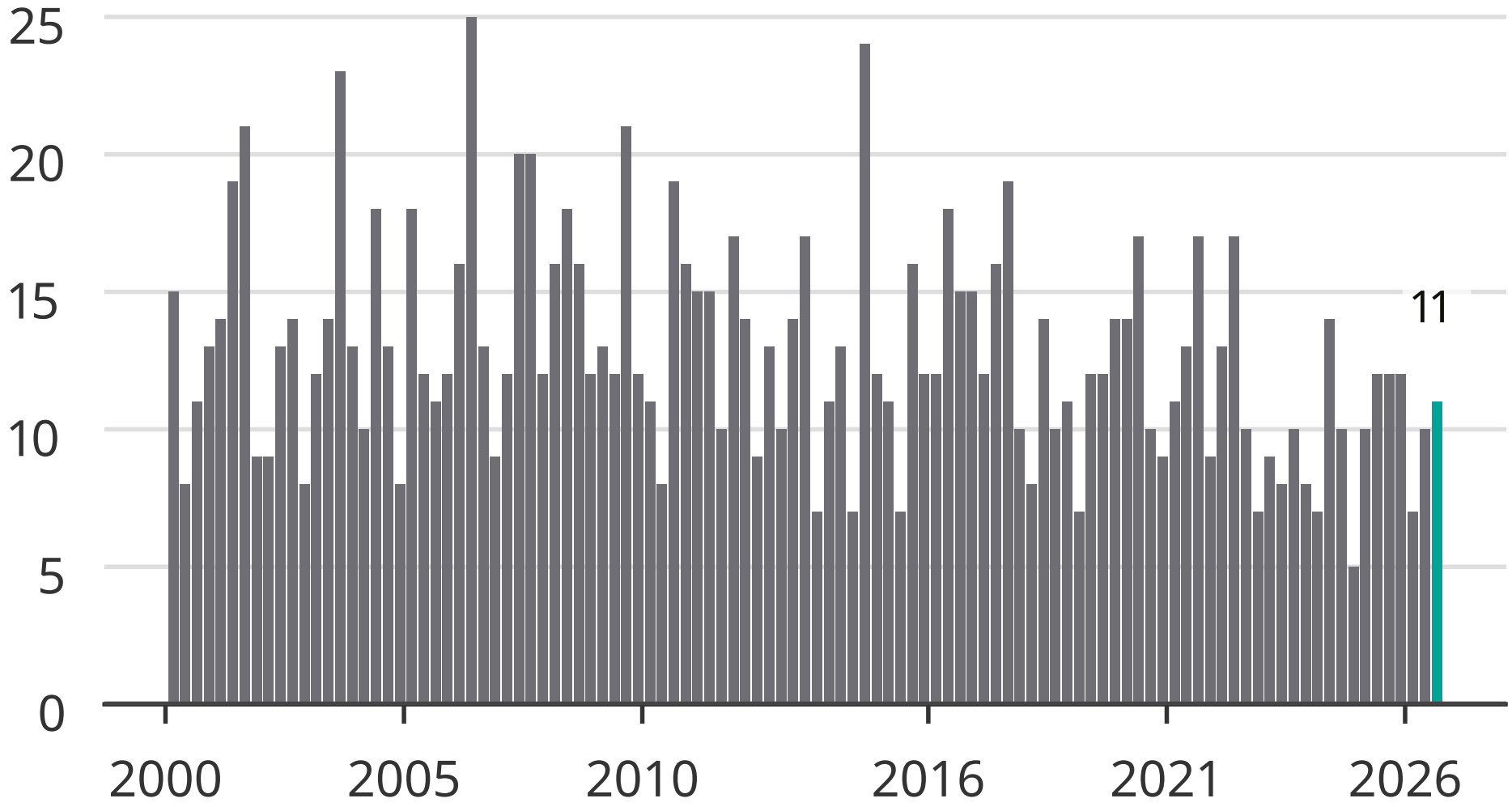

Newsworthy