Kristdemokraterna i Värnamo kommun

Resultat i kommunvalet

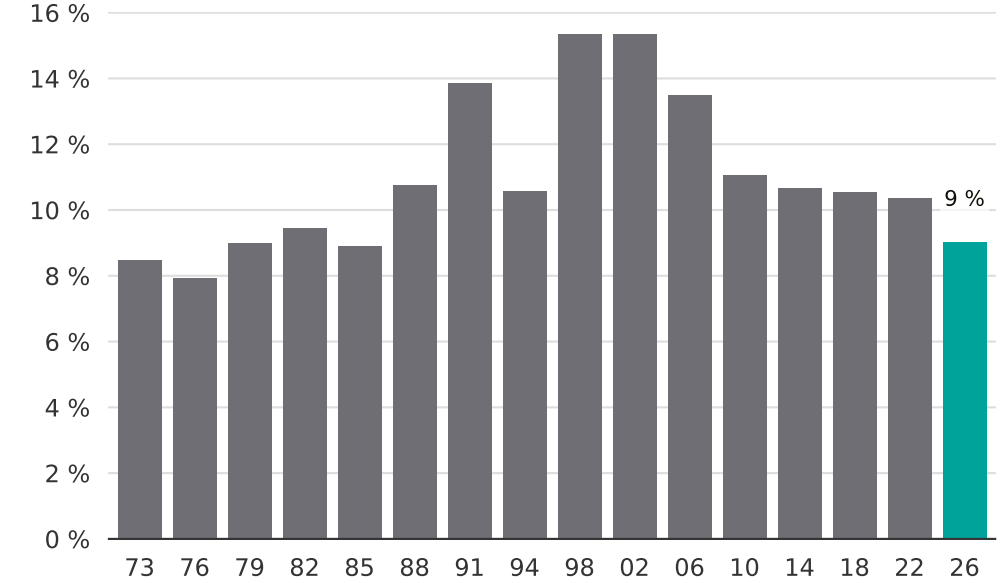

Newsworthy