Födda per kvartal i Kumla

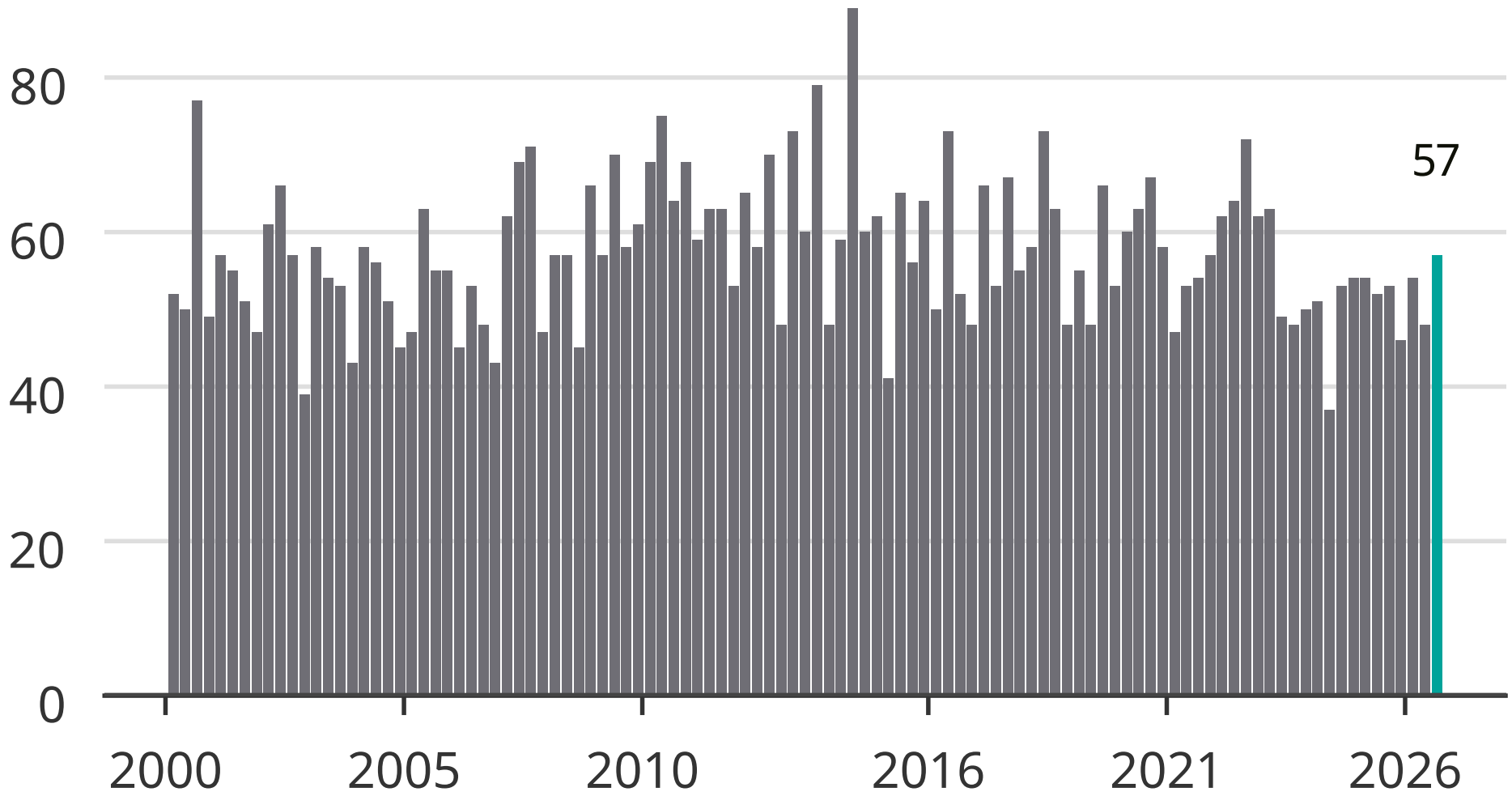

Newsworthy