Liberalerna i Täby kommun

Resultat i kommunvalet

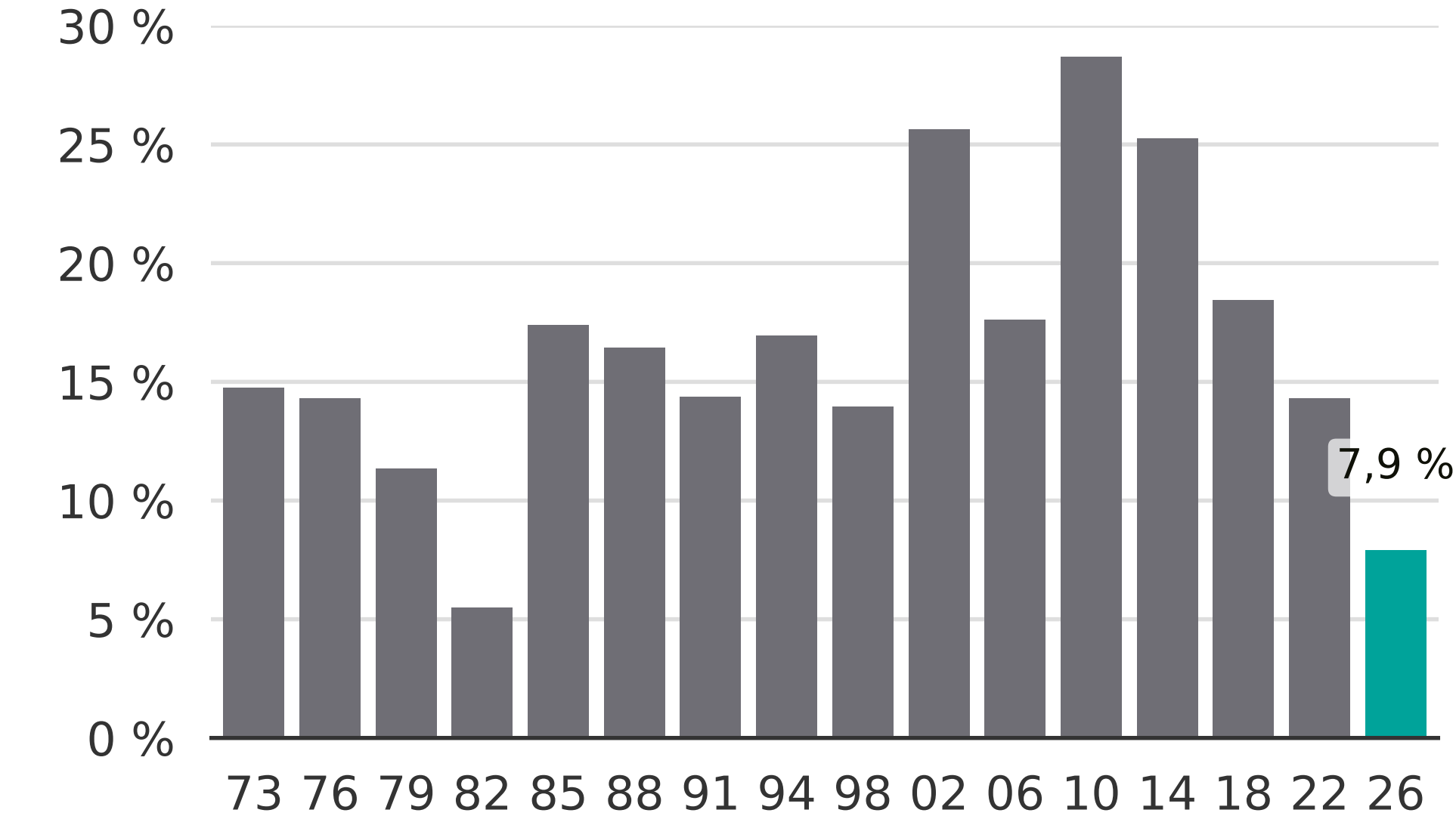

Newsworthy