Födda per kvartal i Ydre

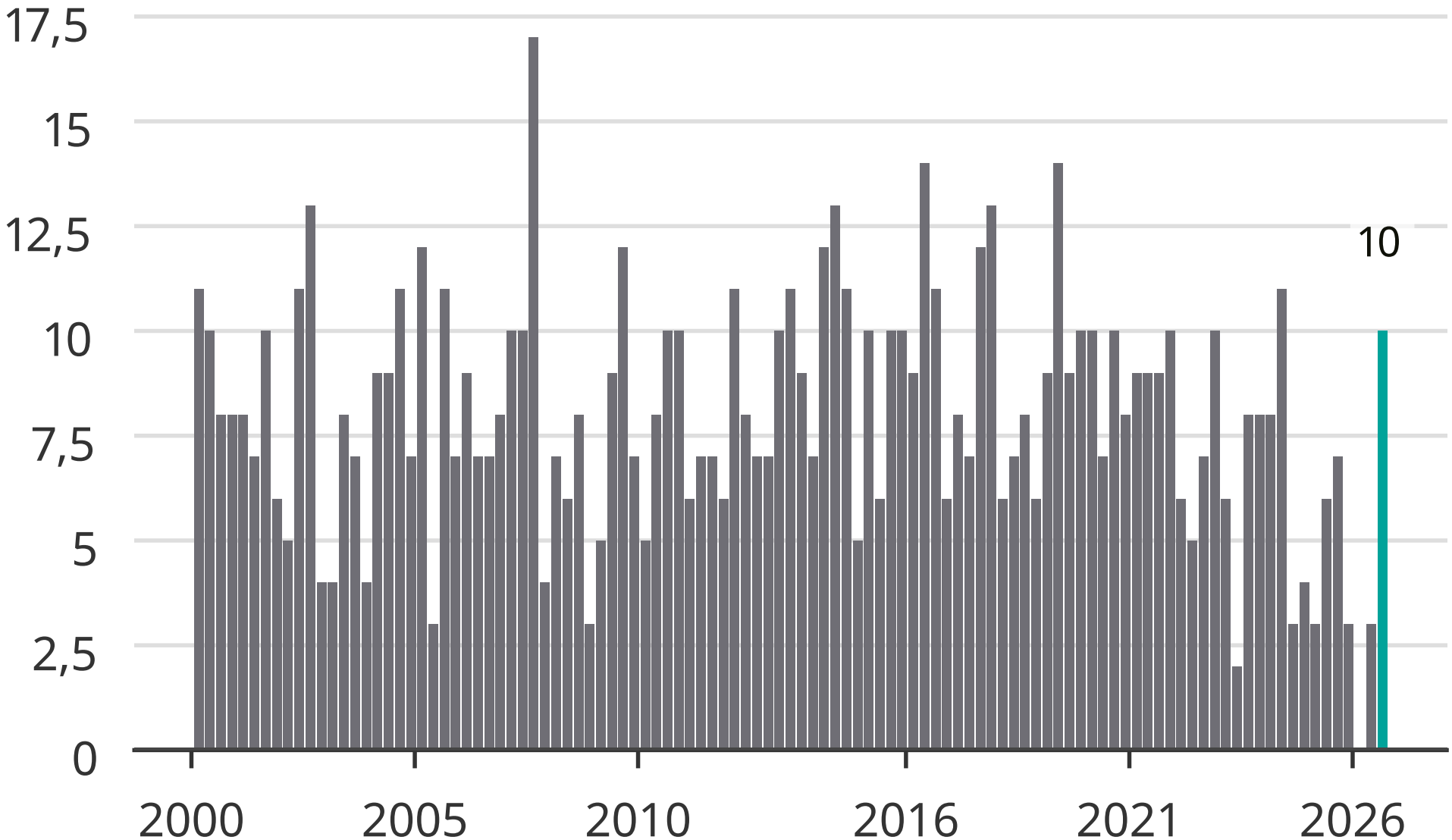

Newsworthy