# Födelseöverskott i Norrköping

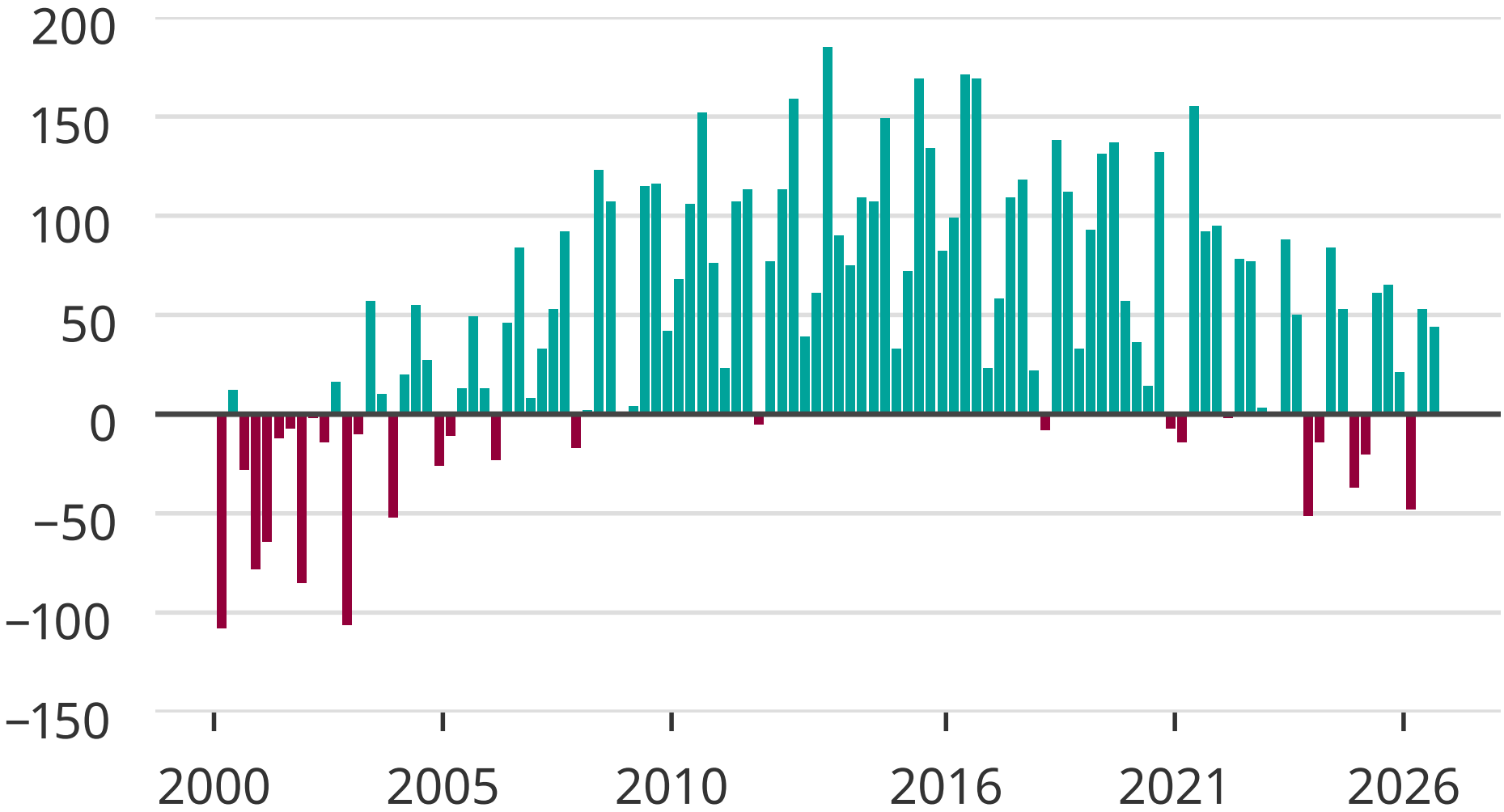


Källa: SCB

Newsworthy