Liberalerna i Borlänge kommun

Resultat i kommunvalet

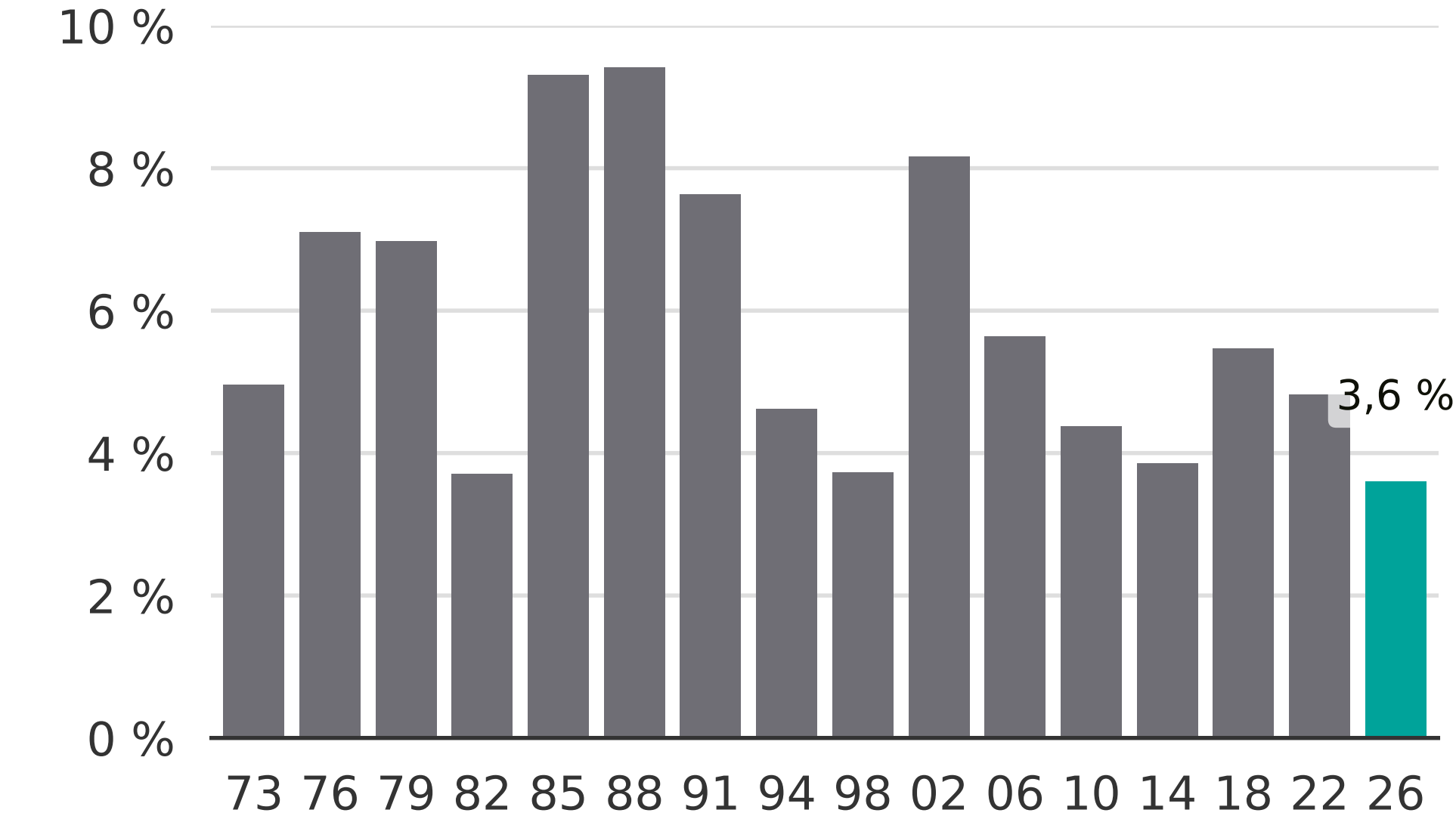

Newsworthy