Befolkningsförändringar i Göteborg

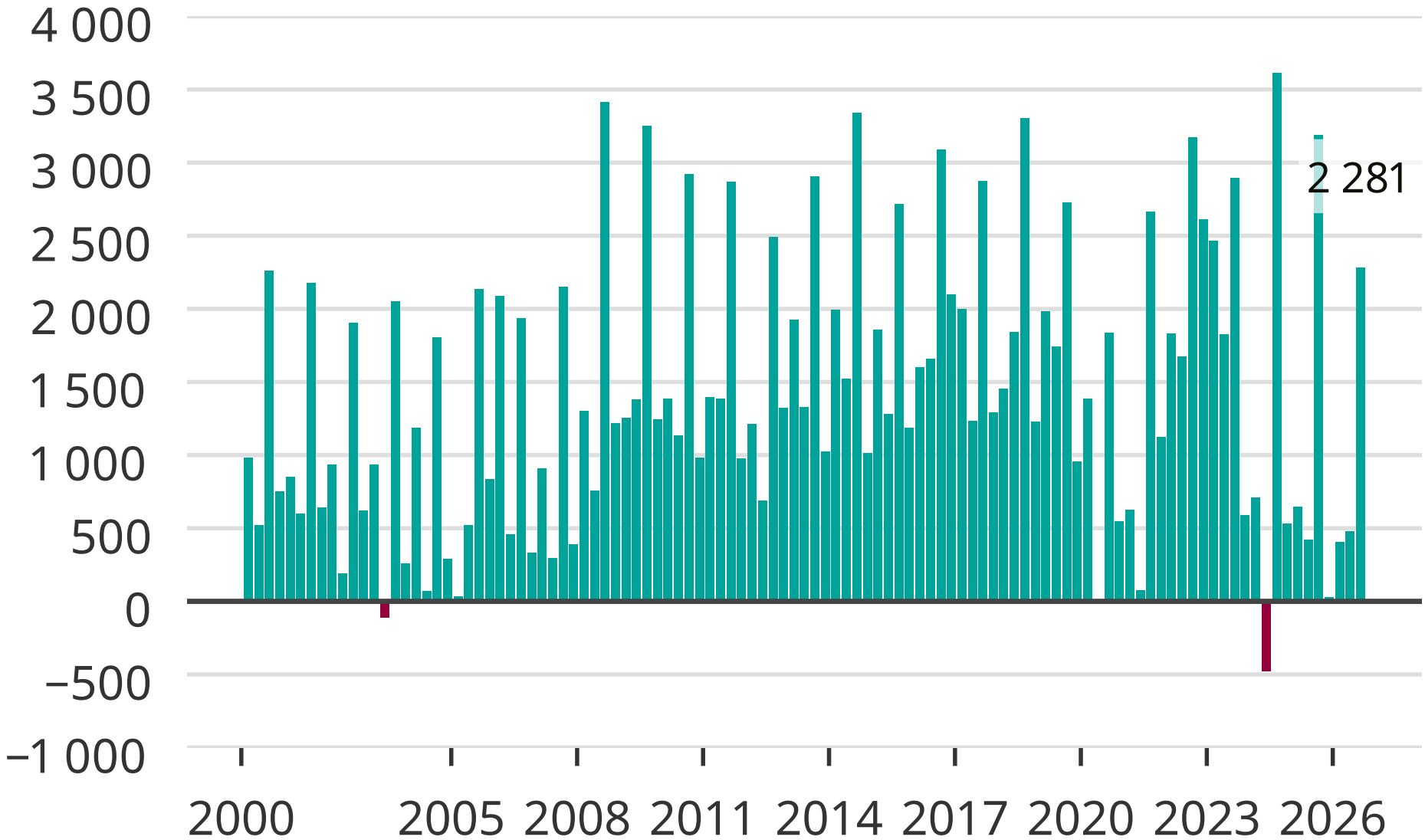

Källa: SCB

Newsworthy