# Födda per kvartal i Borås

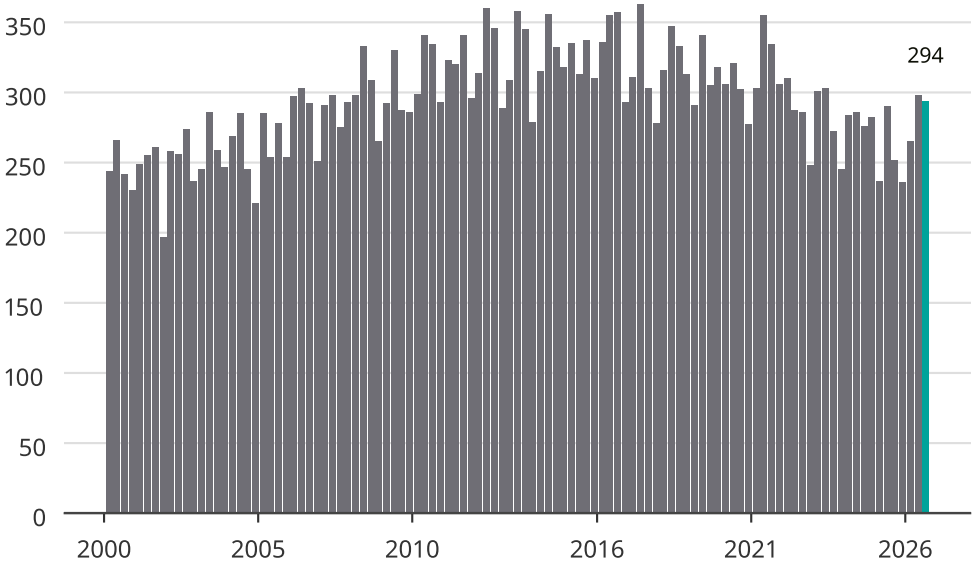


Newsworthy