# Befolkningsförändringar i Östergötland

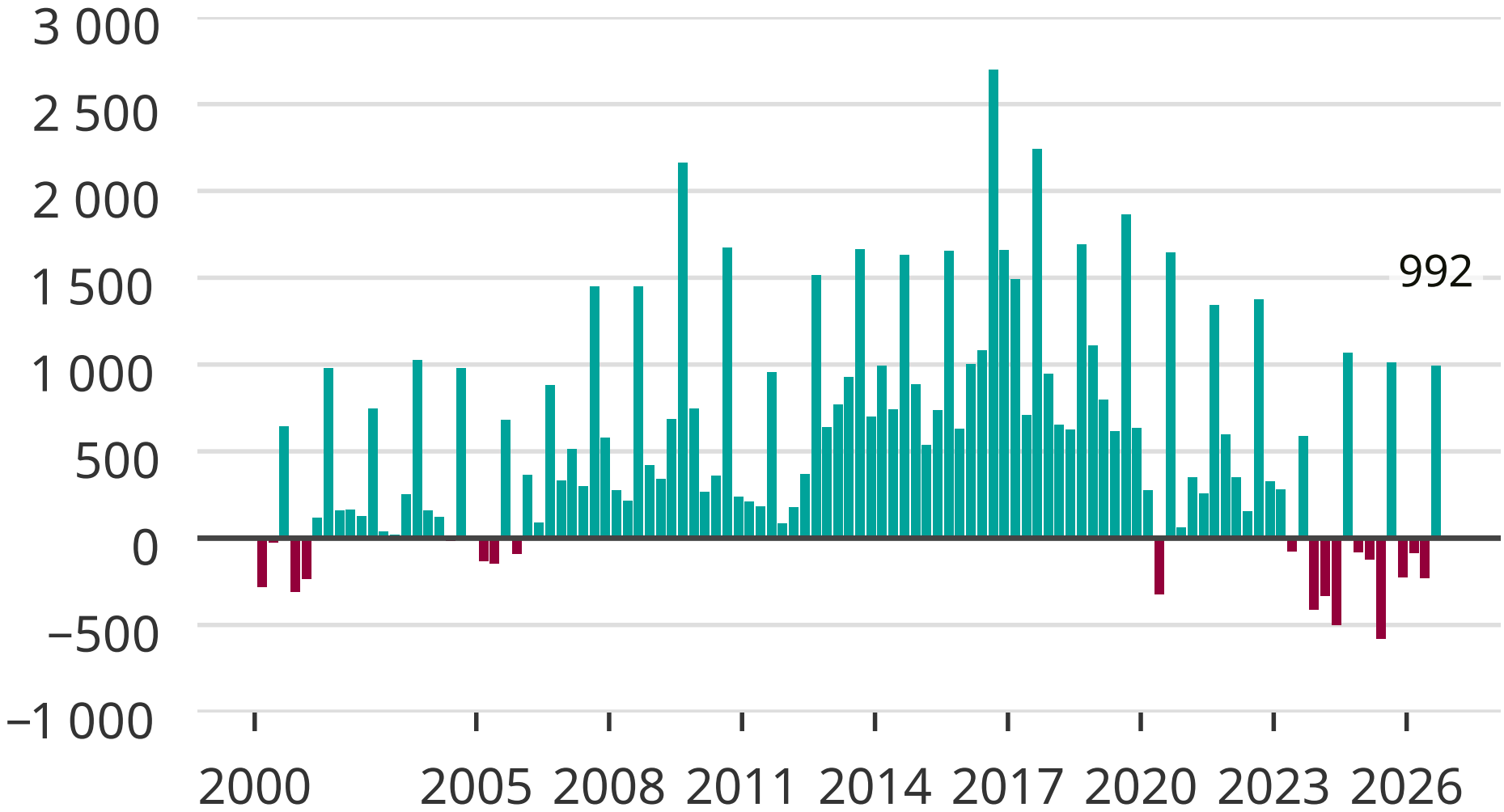


Källa: SCB

Newsworthy