Vänsterpartiet i Kungälvs kommun

Resultat i kommunvalet

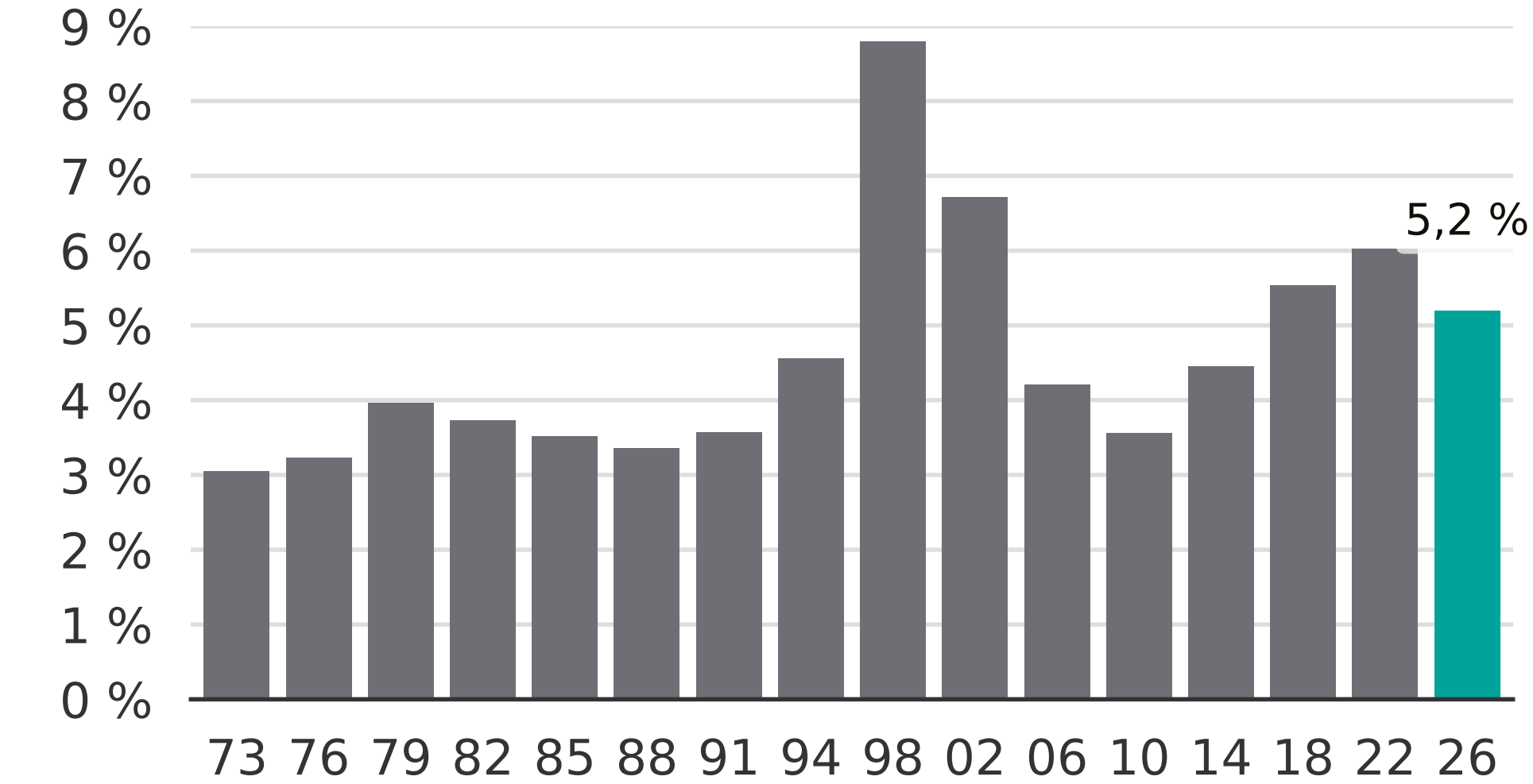

Newsworthy