# Liberalerna i Årjängs kommun

Resultat i kommunvalet

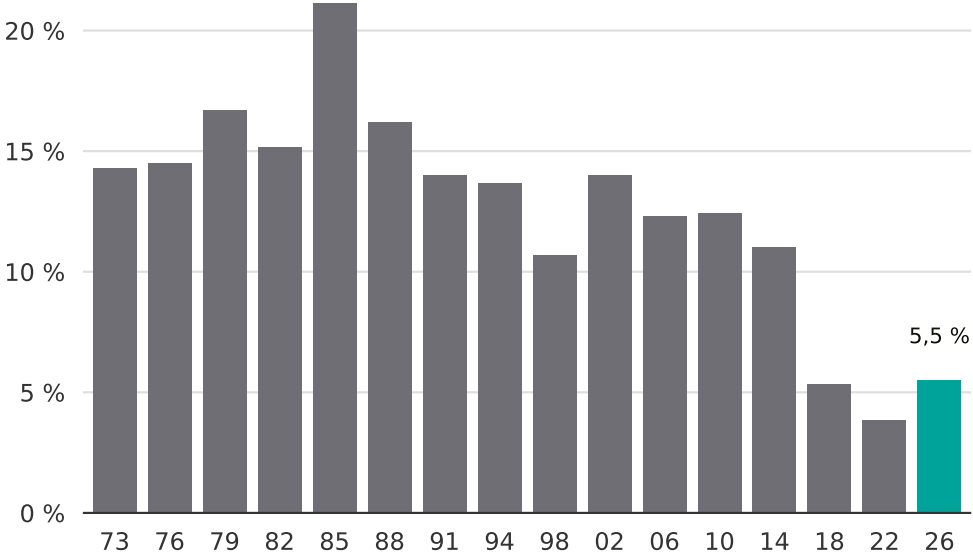


Newsworthy