Liberalerna i Årjängs kommun

Resultat i kommunvalet

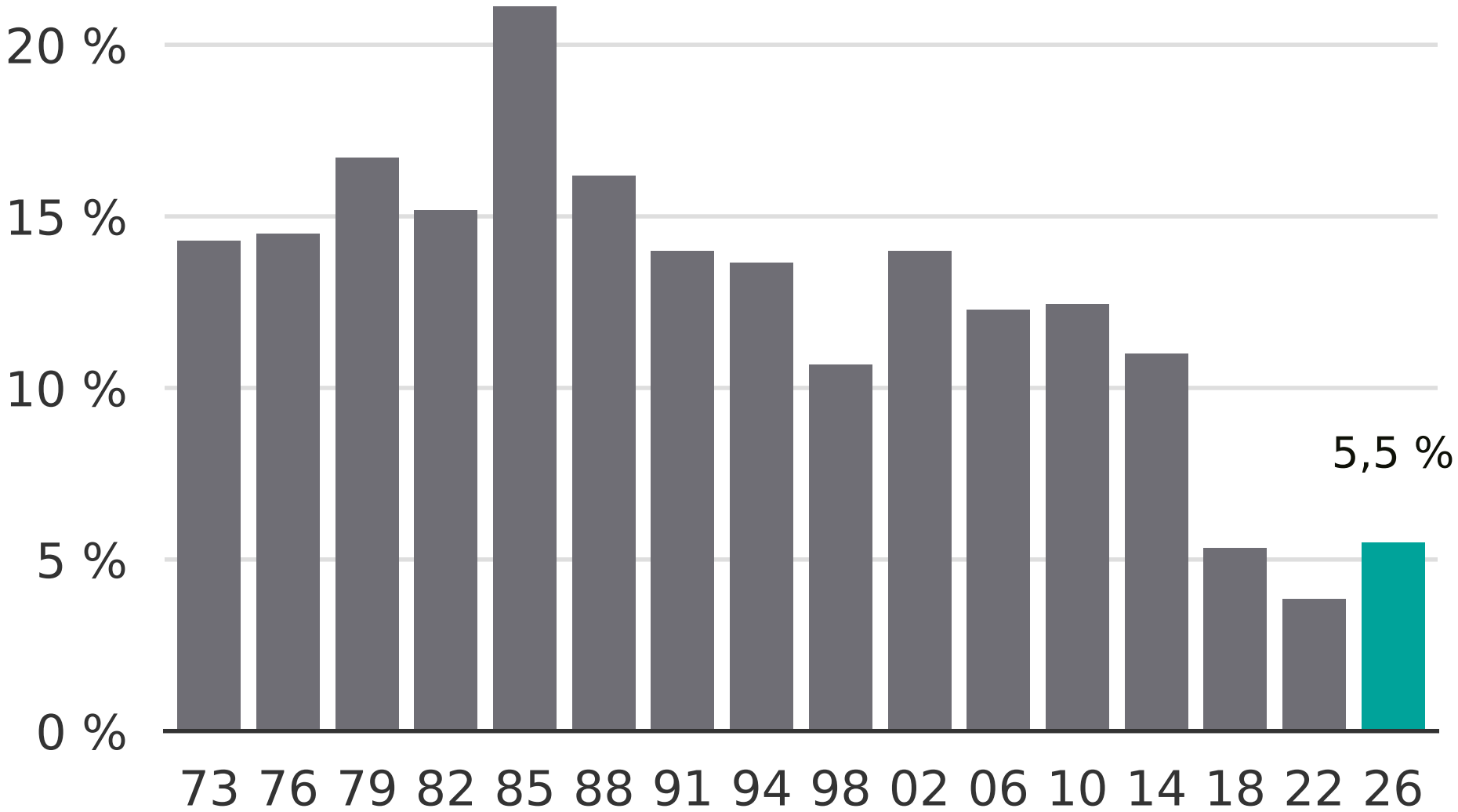

Newsworthy