Liberalerna i Vallentuna kommun

Resultat i kommunvalet

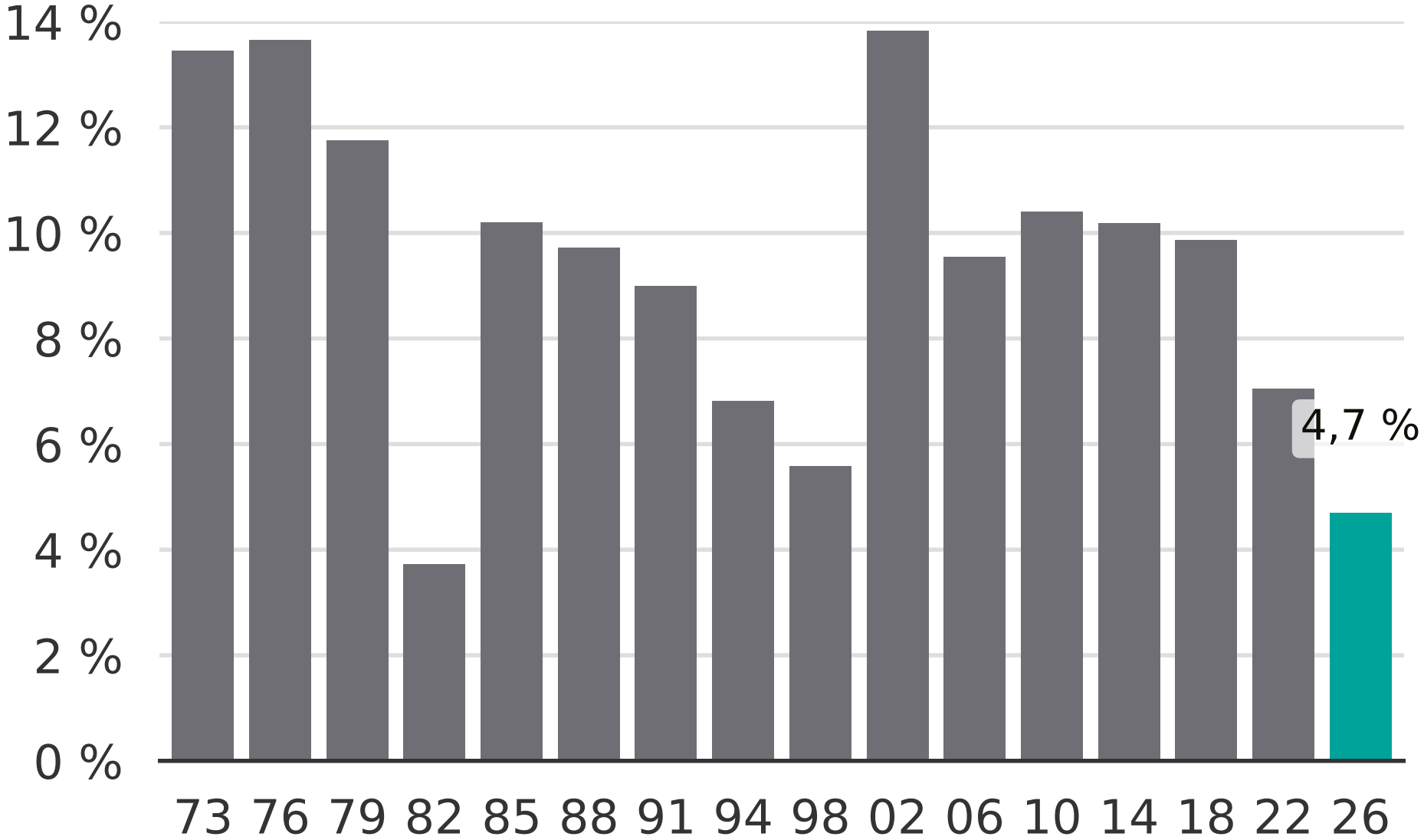

Newsworthy