Centerpartiet i Krokoms kommun

Resultat i kommunvalet

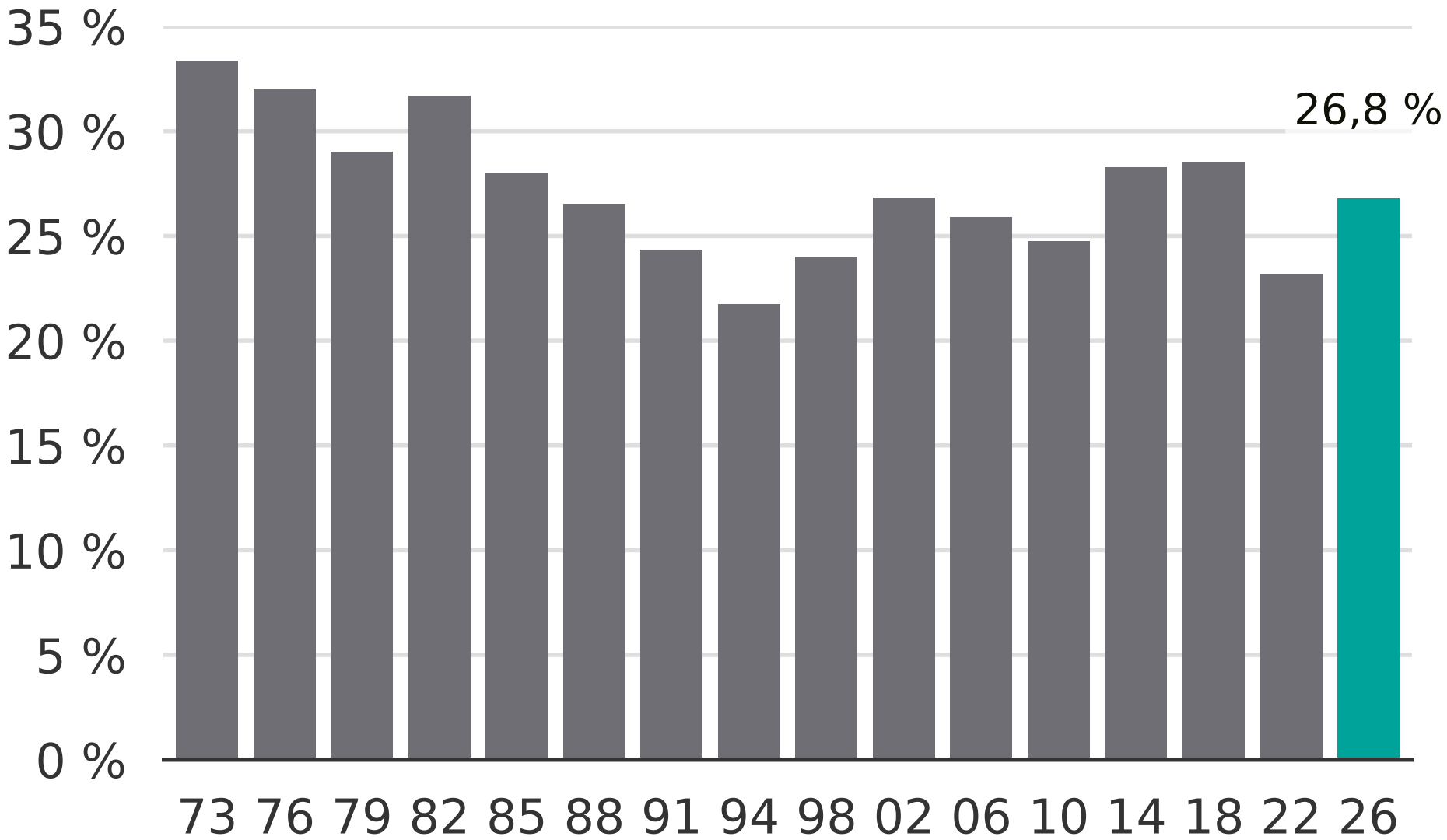

Newsworthy