Befolkningsförändringar i Västerbotten

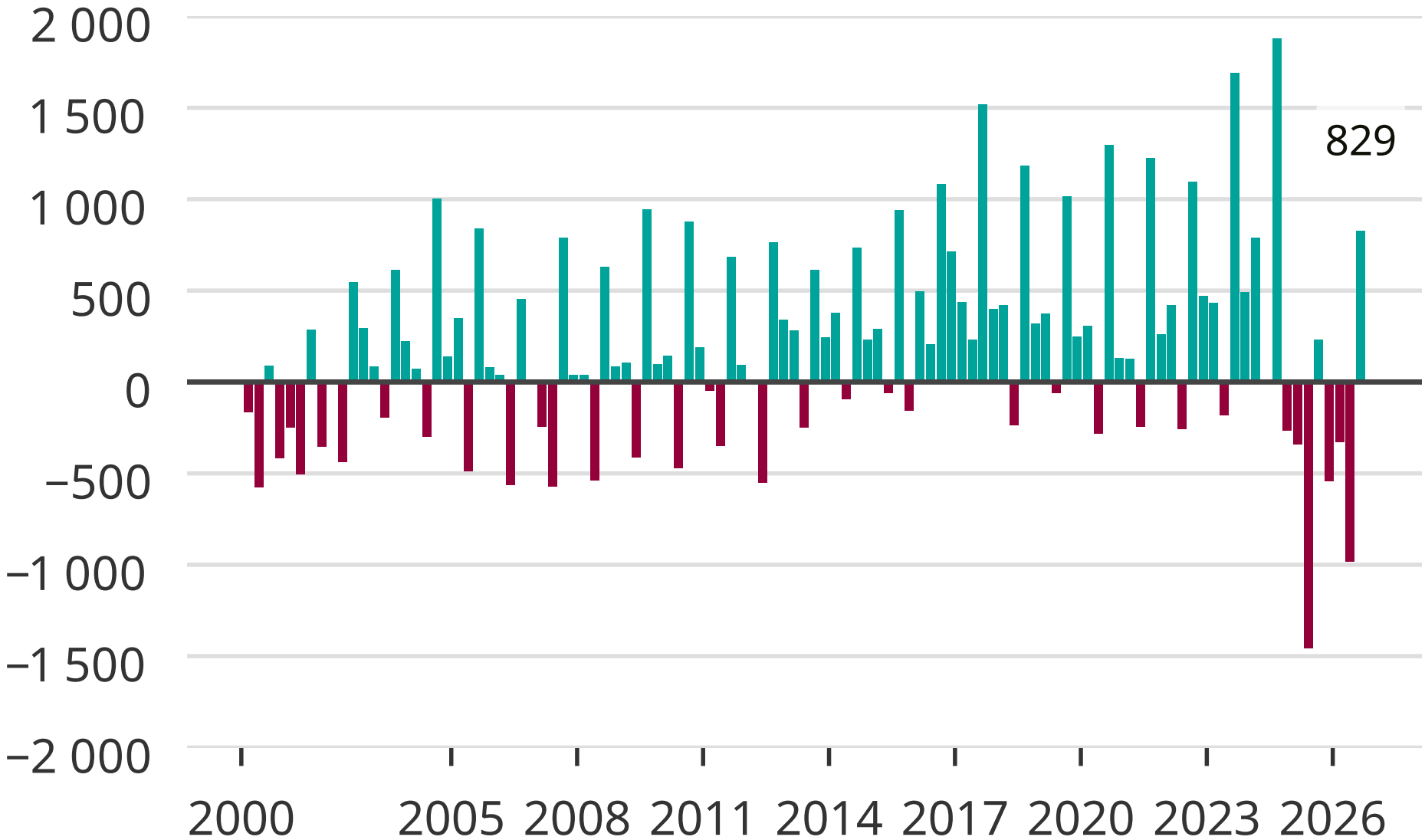

Källa: SCB

Newsworthy