Moderaterna i Söderhamns kommun

Resultat i kommunvalet

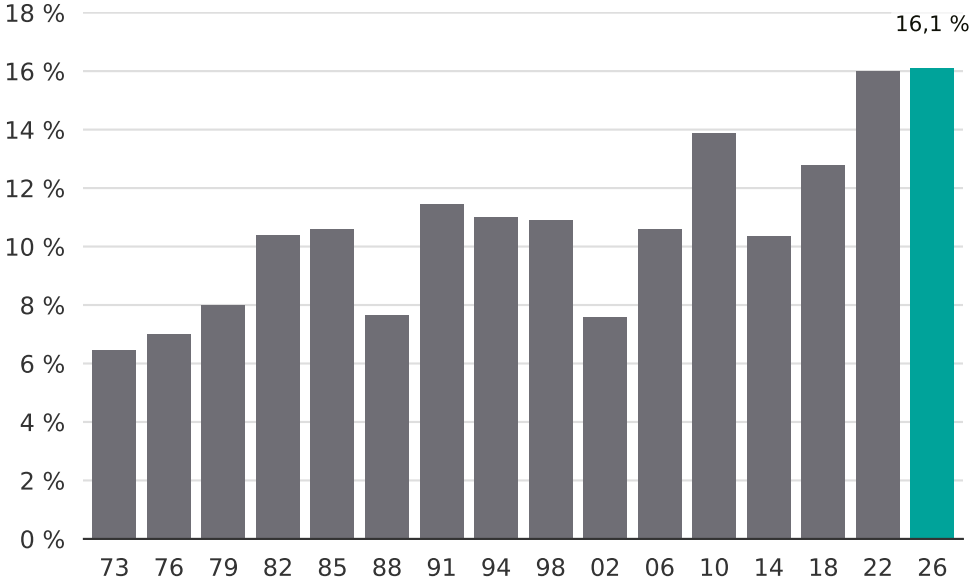

Newsworthy