Födda per kvartal i Västervik

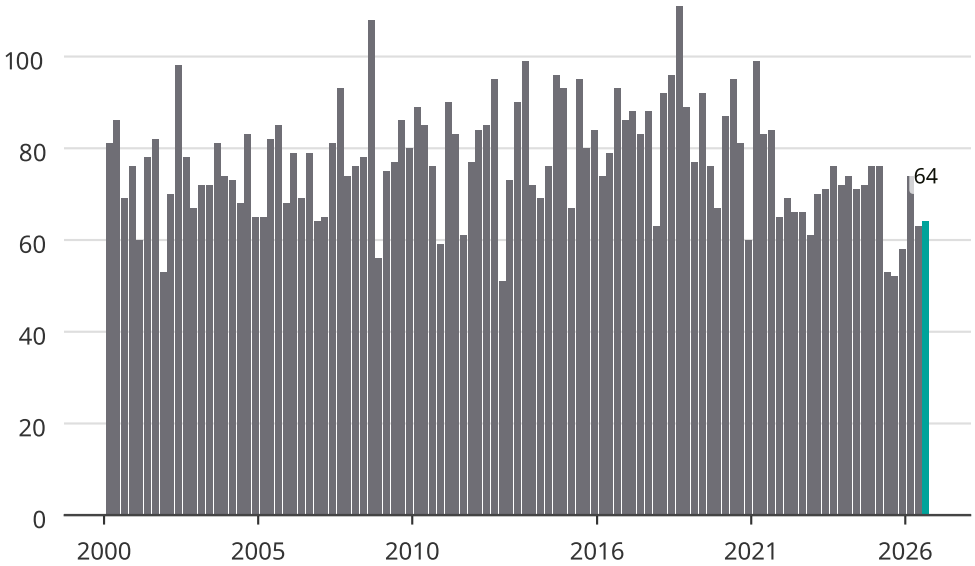

Newsworthy