Födda per kvartal i Rättvik

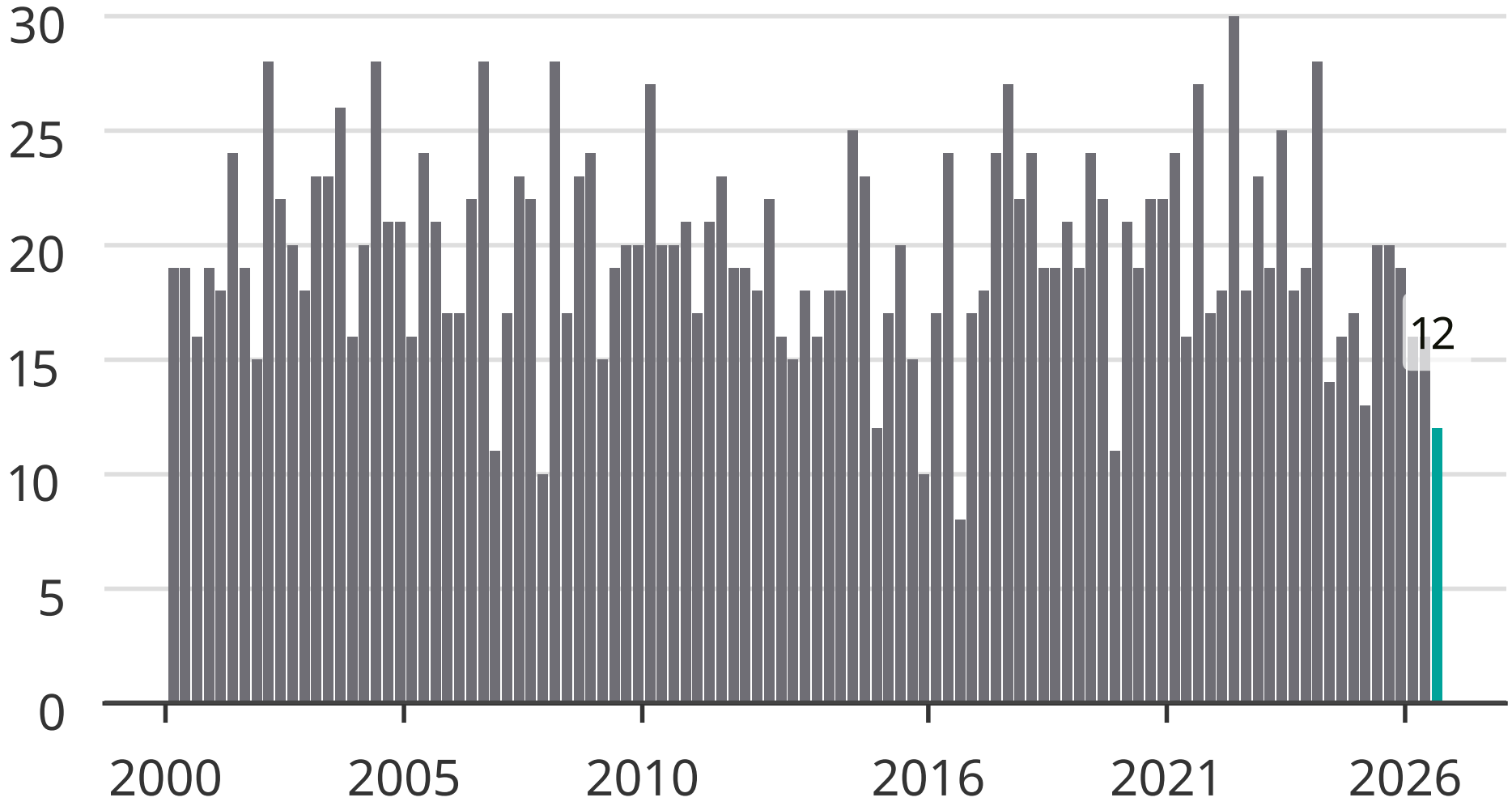

Newsworthy