# Nettoinflyttning till Lund

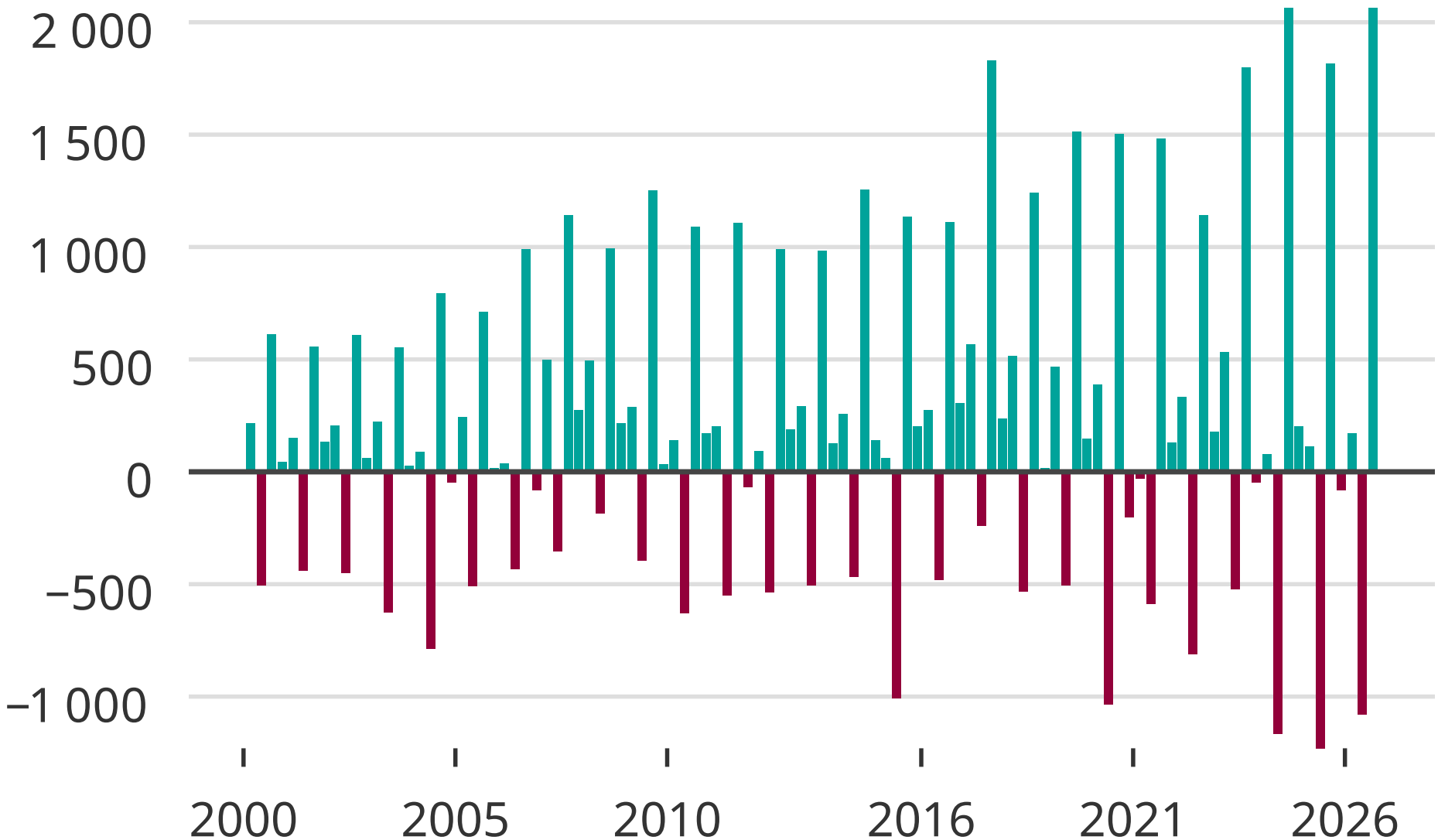


Källa: SCB

Newsworthy