Nettoinflyttning till Lund

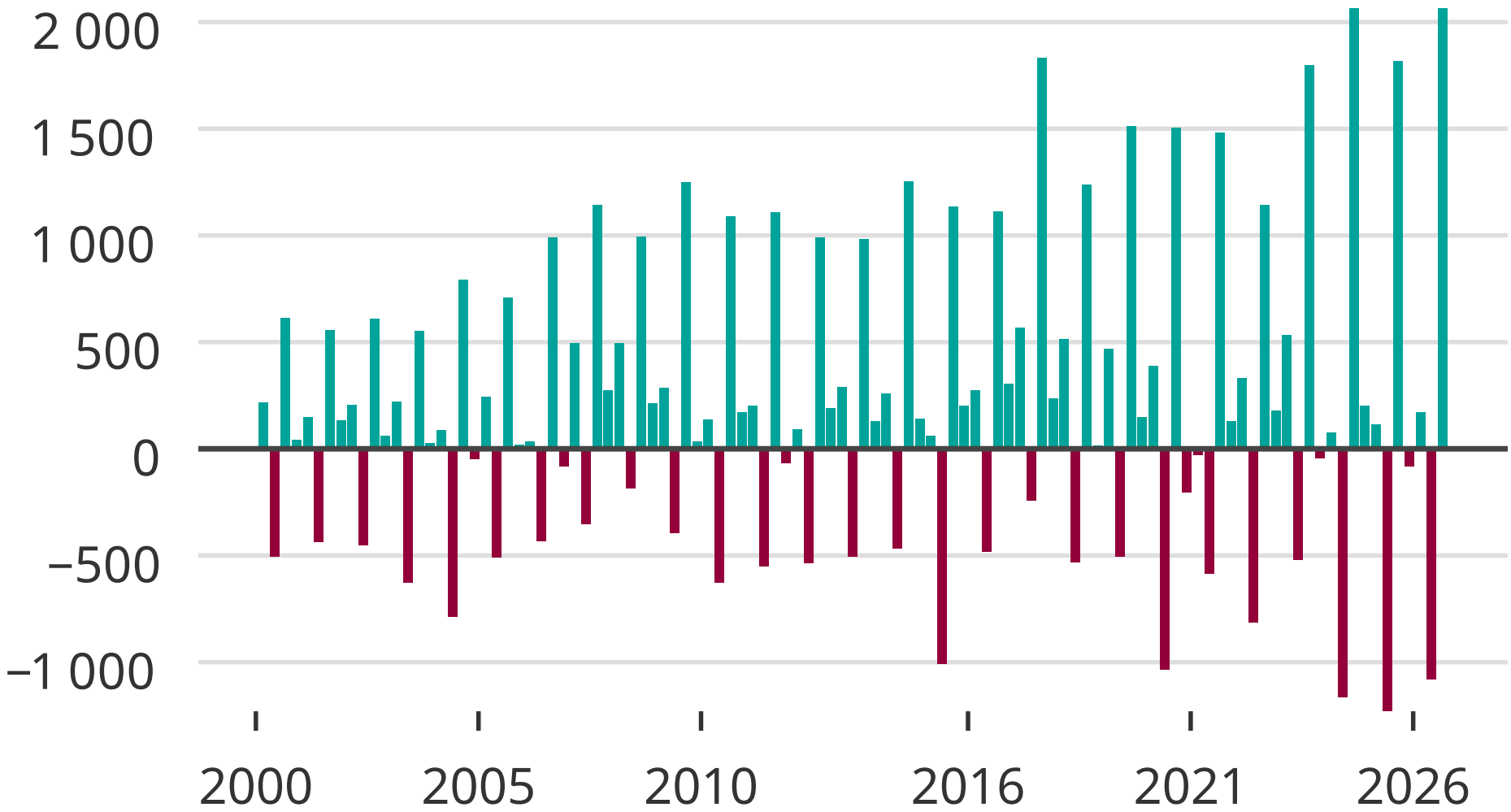

Källa: SCB

Newsworthy