Födda per kvartal i Svenljunga

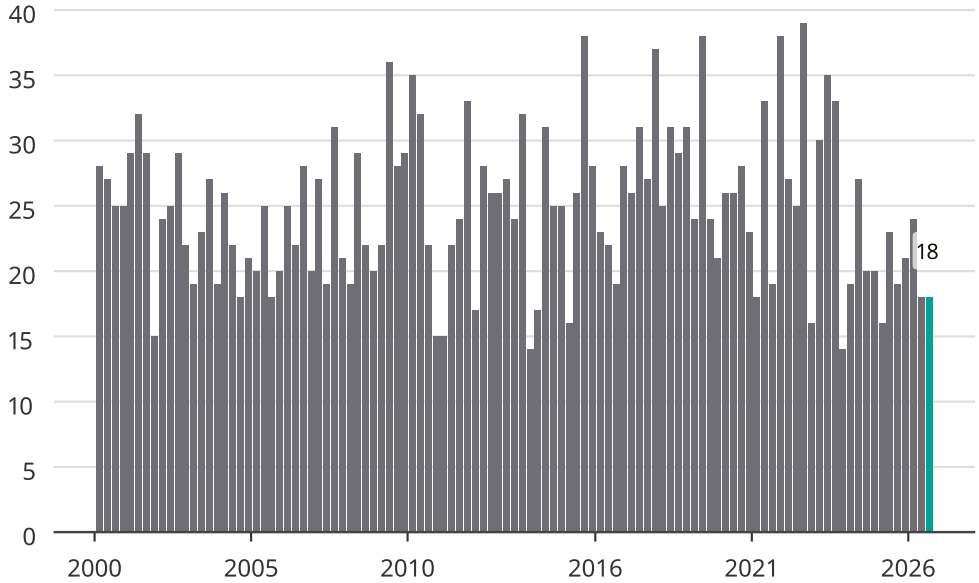

Newsworthy