Födda per kvartal i Hallsberg

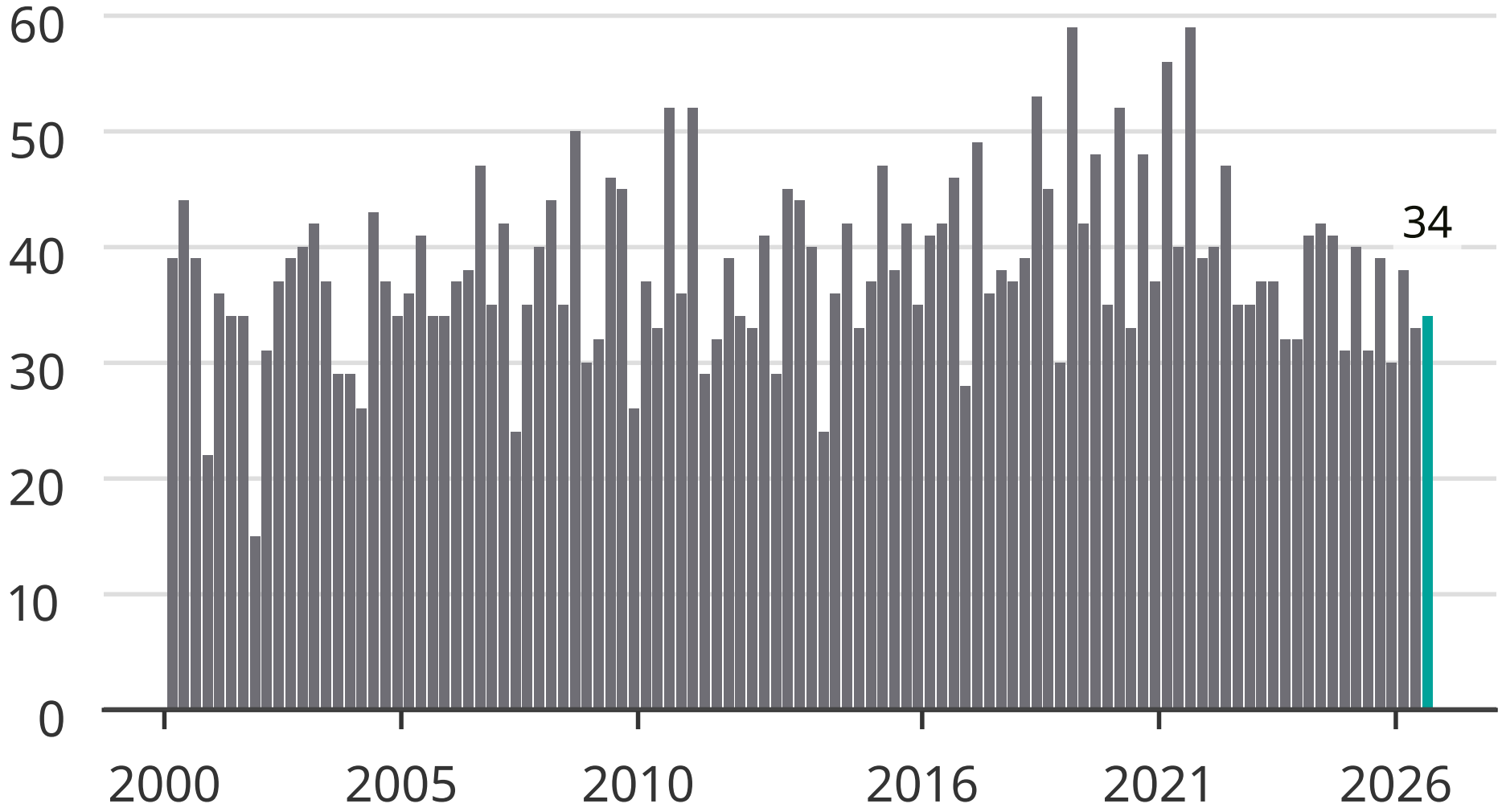

Newsworthy