Födda per kvartal i Berg

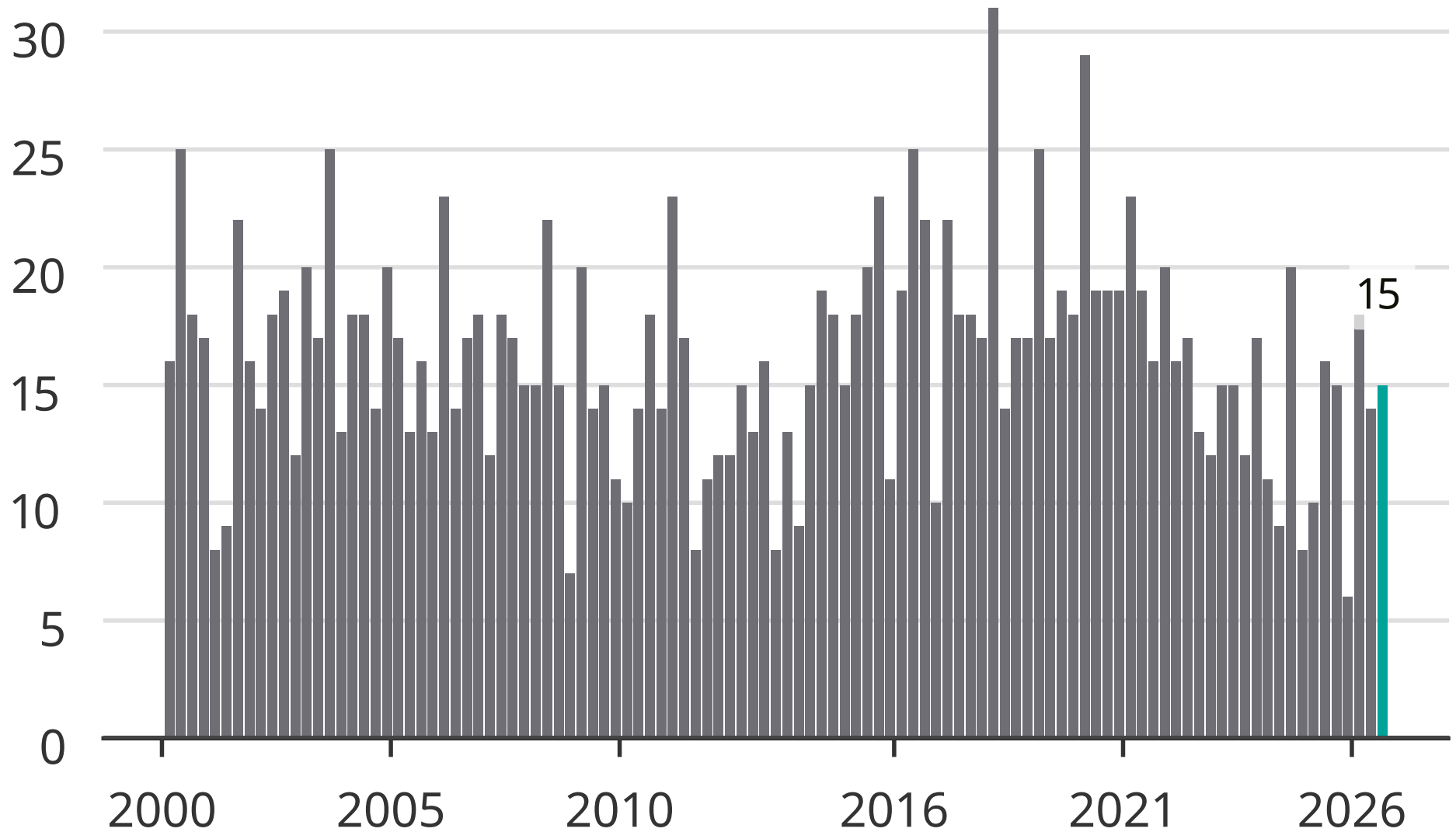

Newsworthy