Födda per kvartal i Simrishamn

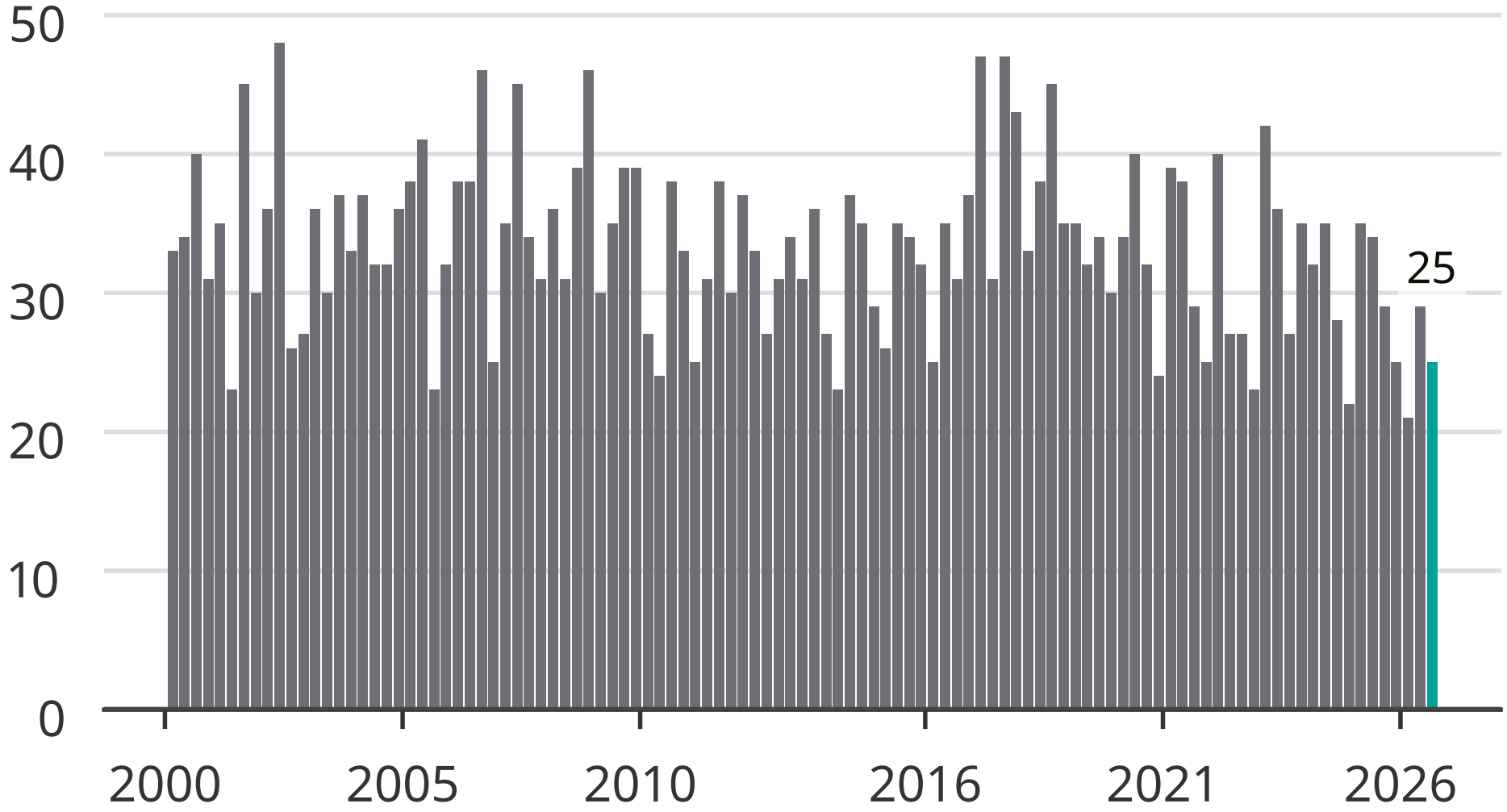

Newsworthy