# Födda per kvartal i Nybro

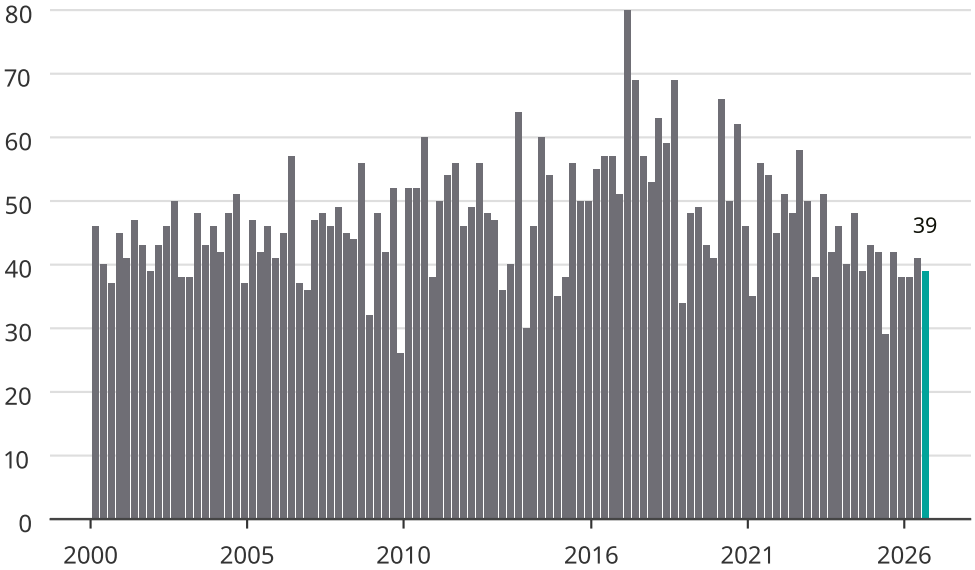


Newsworthy