Födda per kvartal i Nybro

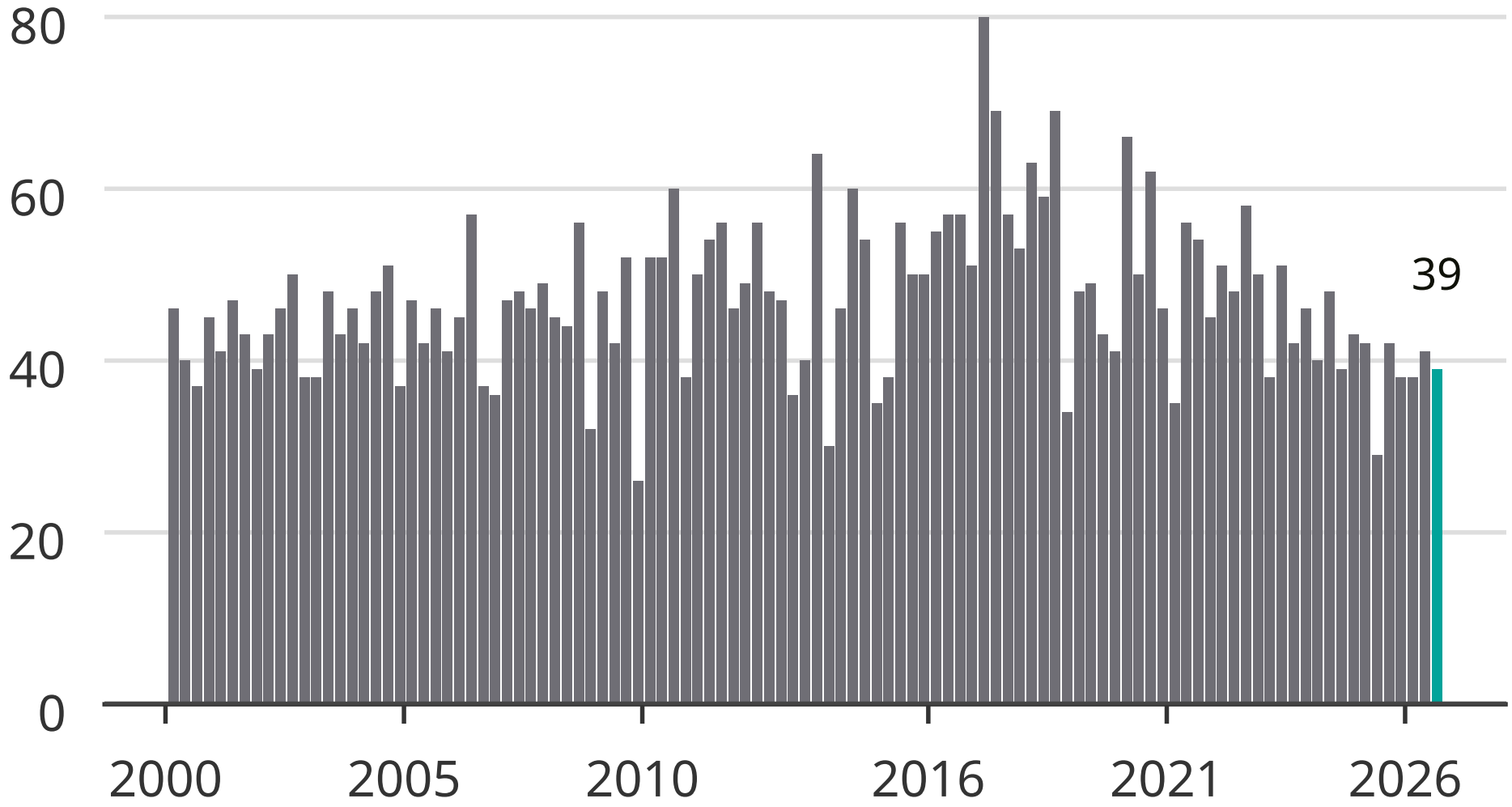

Newsworthy