Liberalerna i Oskarshamns kommun

Resultat i kommunvalet

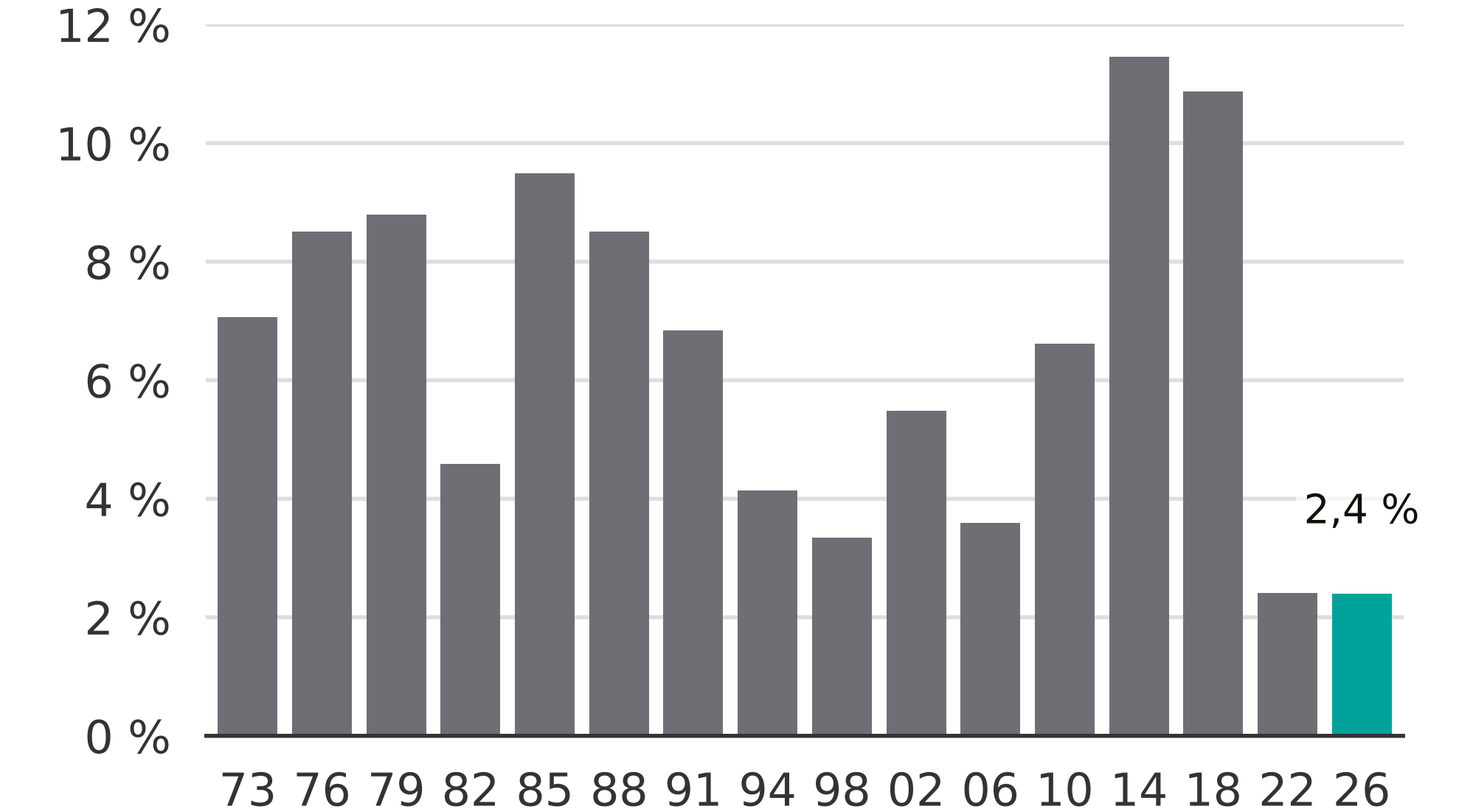

Newsworthy