Vänsterpartiet i Avesta kommun

Resultat i kommunvalet

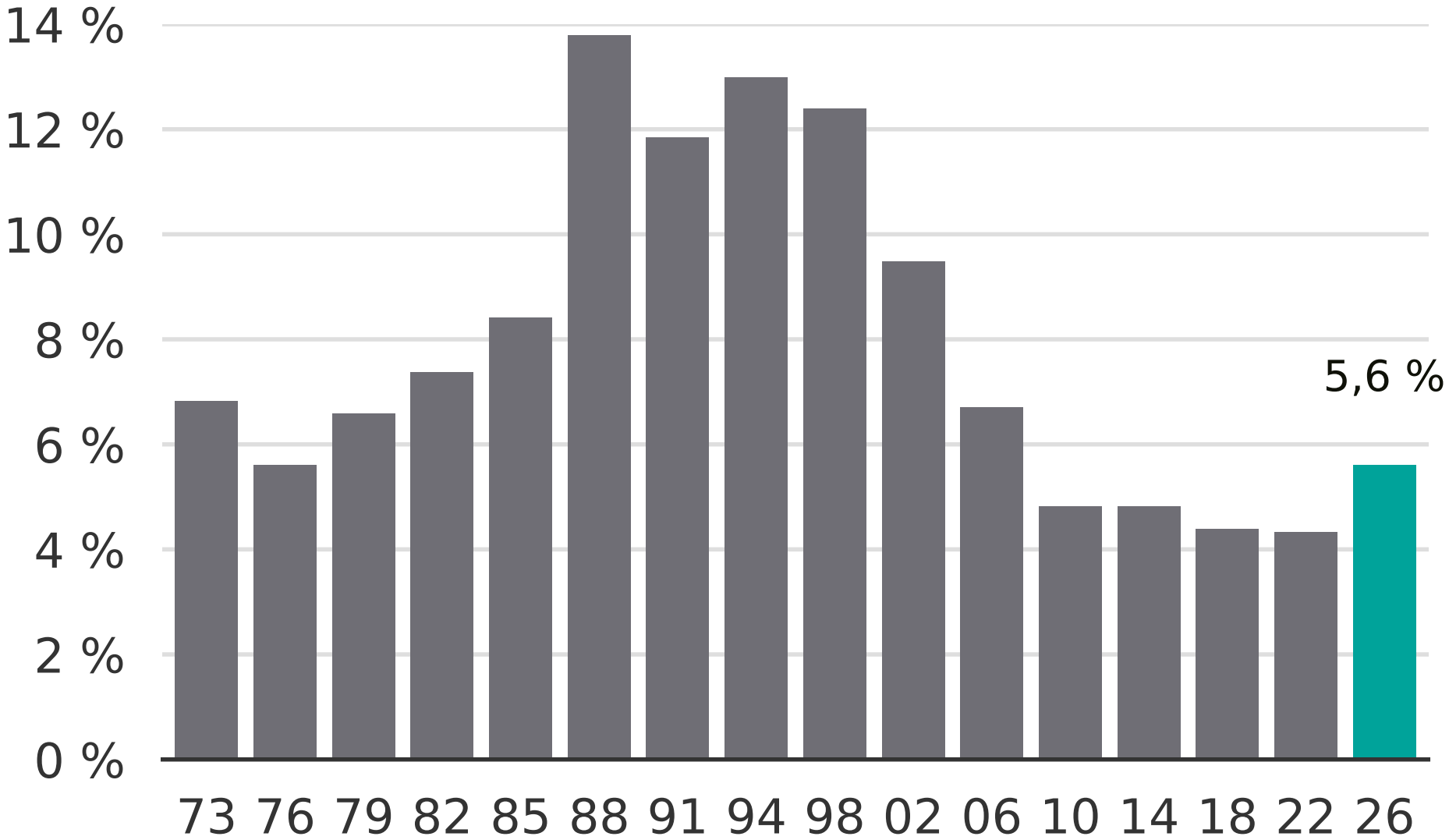

Newsworthy