Födda per kvartal i Lomma

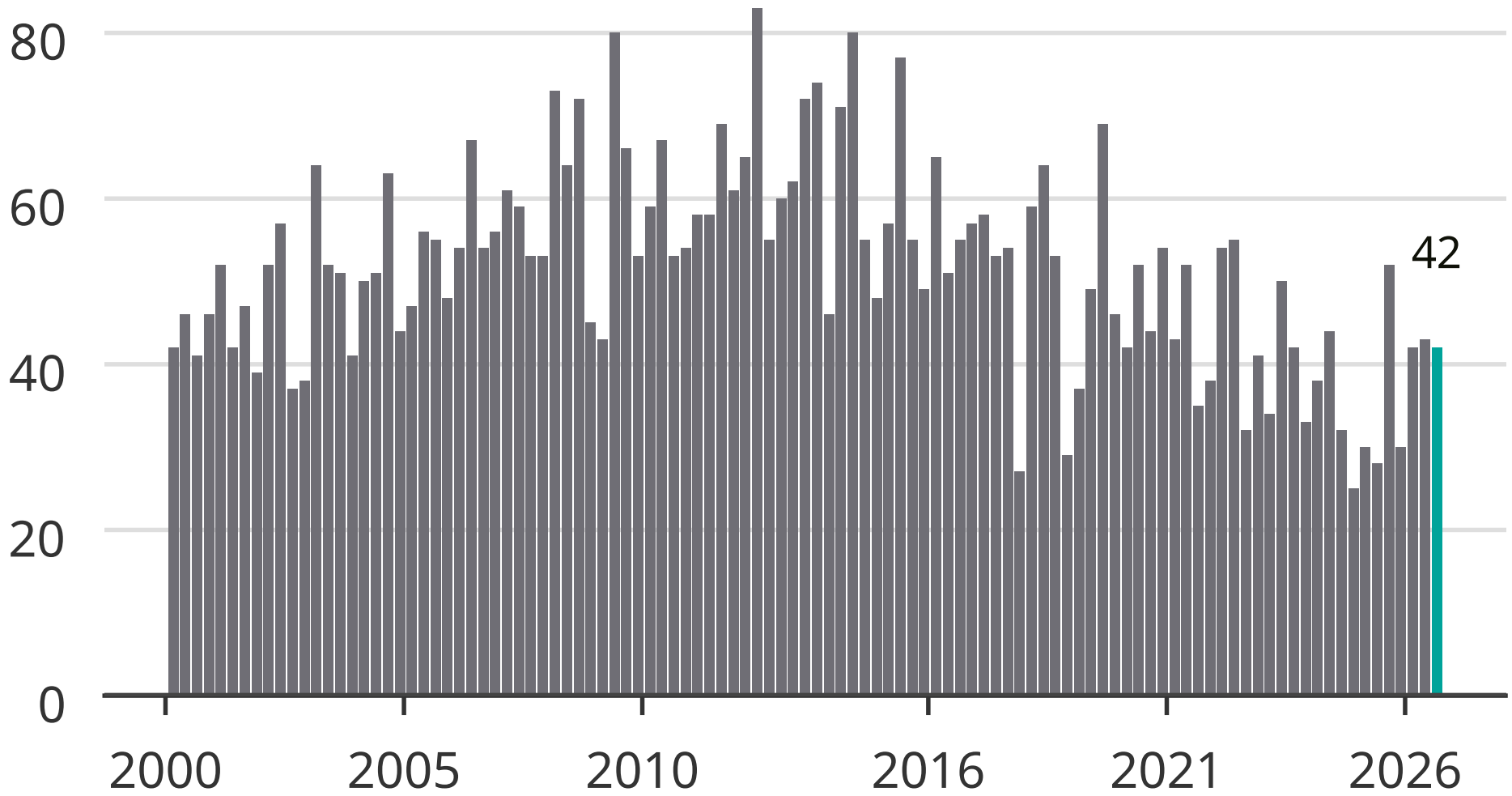

Newsworthy