Födda per kvartal i Kungälv

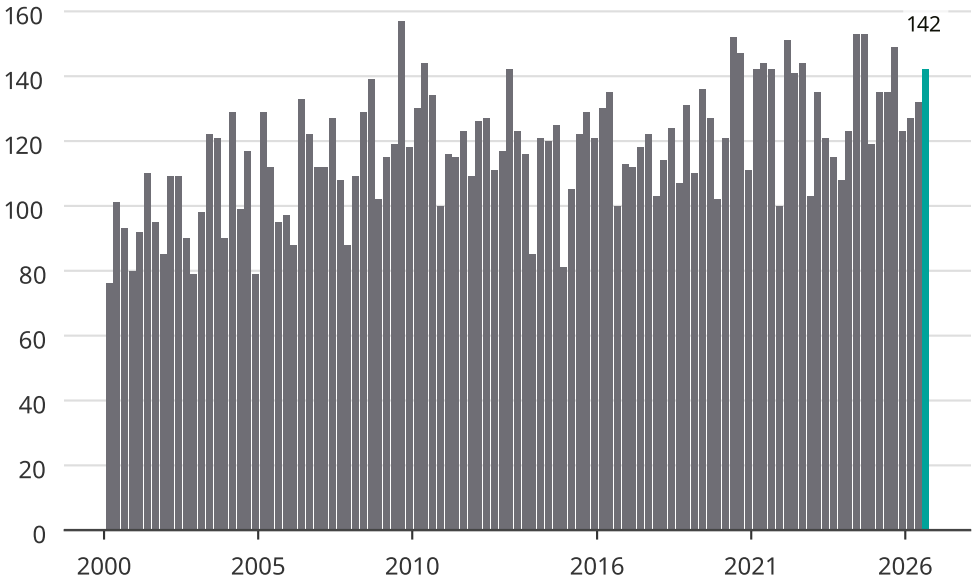

Newsworthy