Födda per kvartal i Älmhult

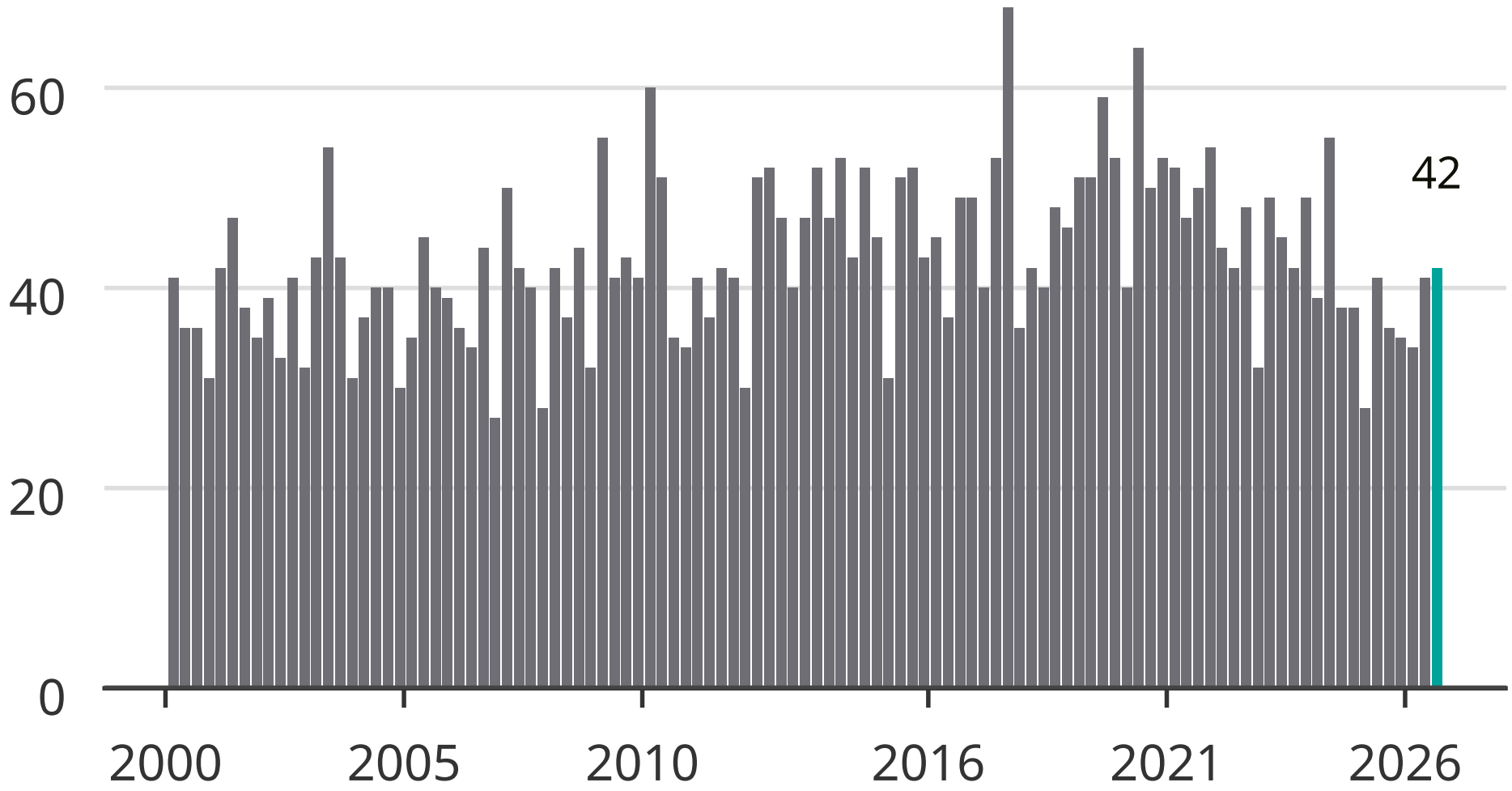

Newsworthy