Befolkningsförändringar i Oskarshamn

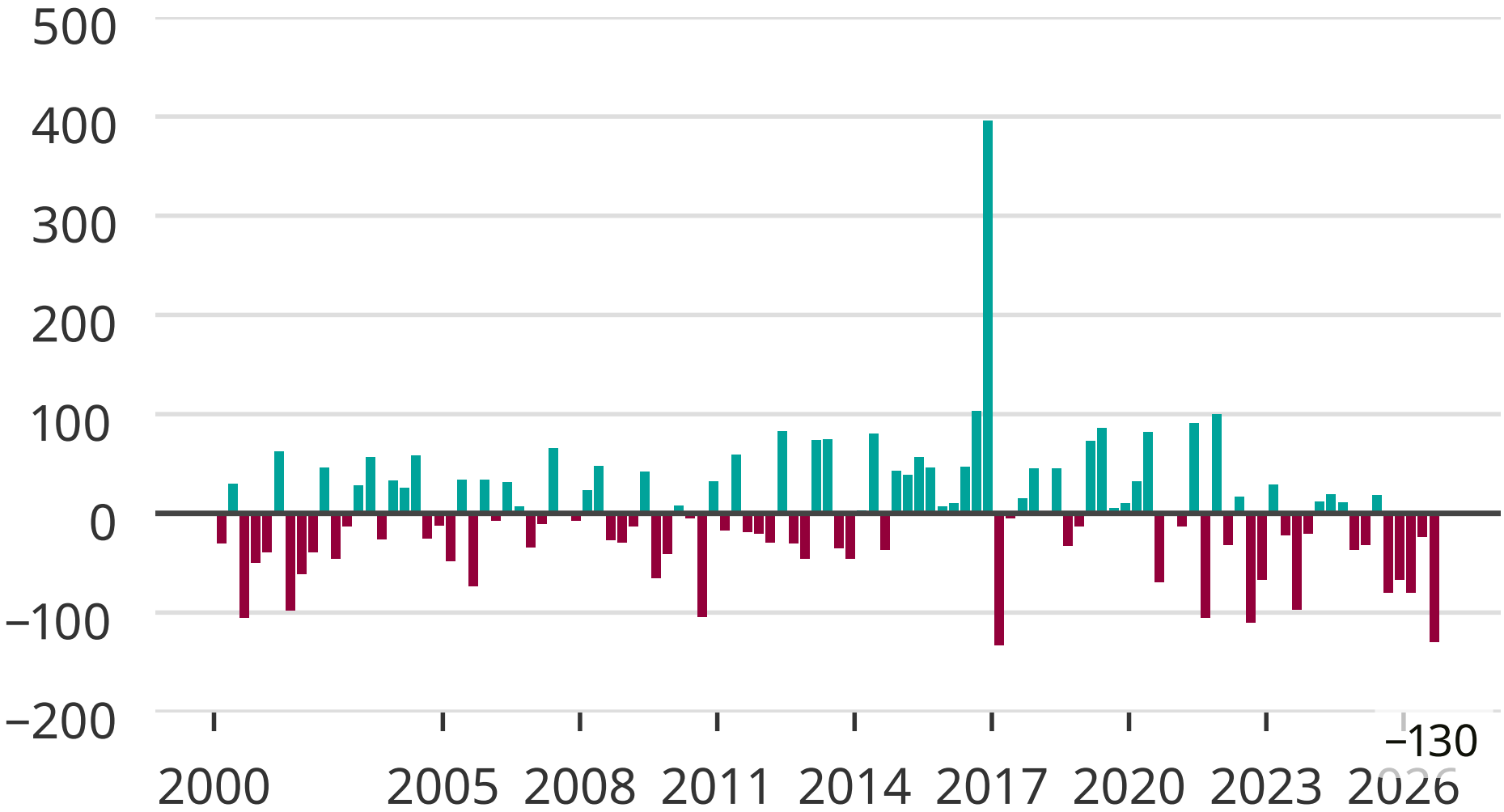

Källa: SCB

Newsworthy