# Födda per kvartal i Säter

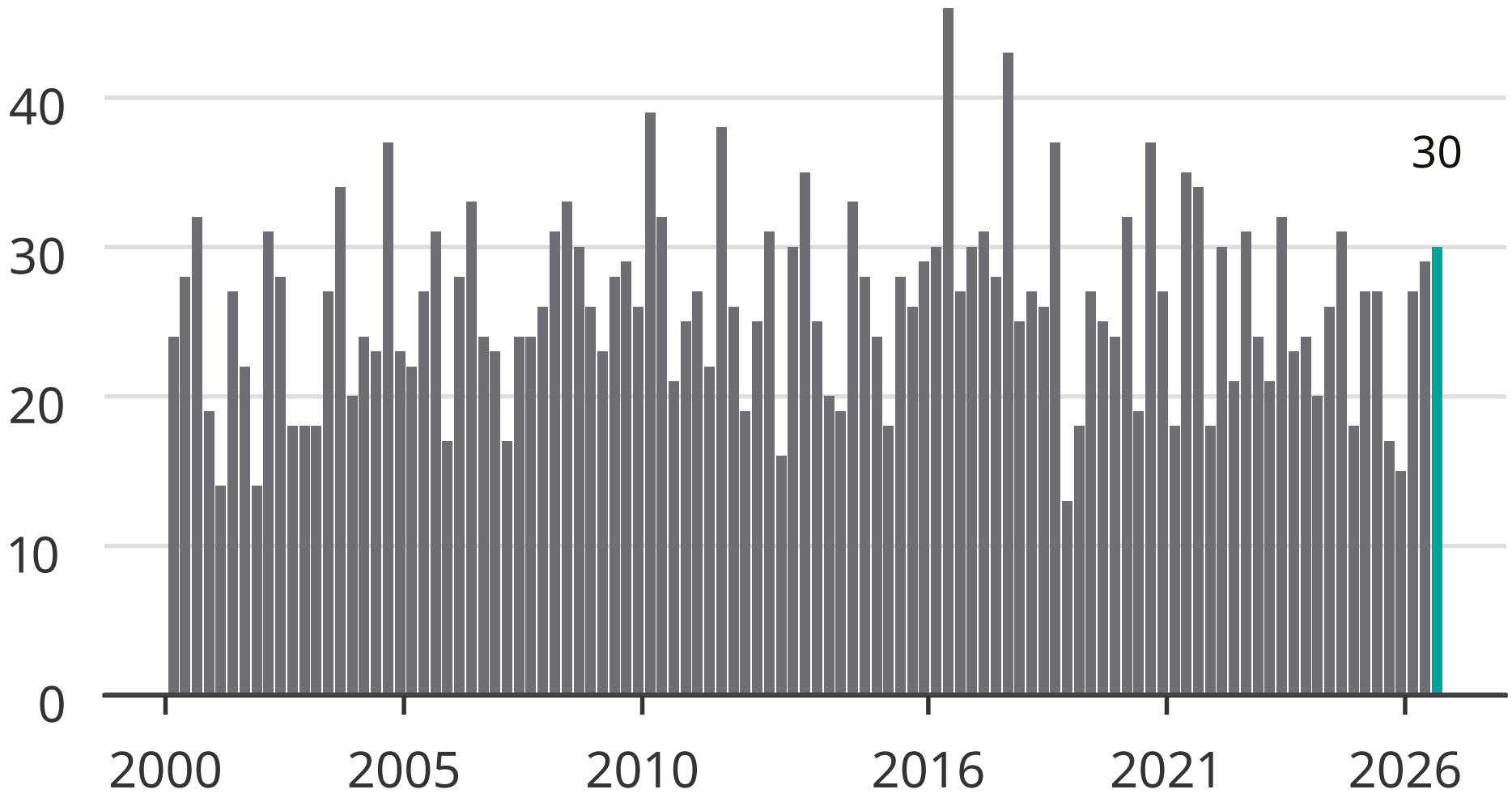


Newsworthy