Födelseöverskott i Mölndal

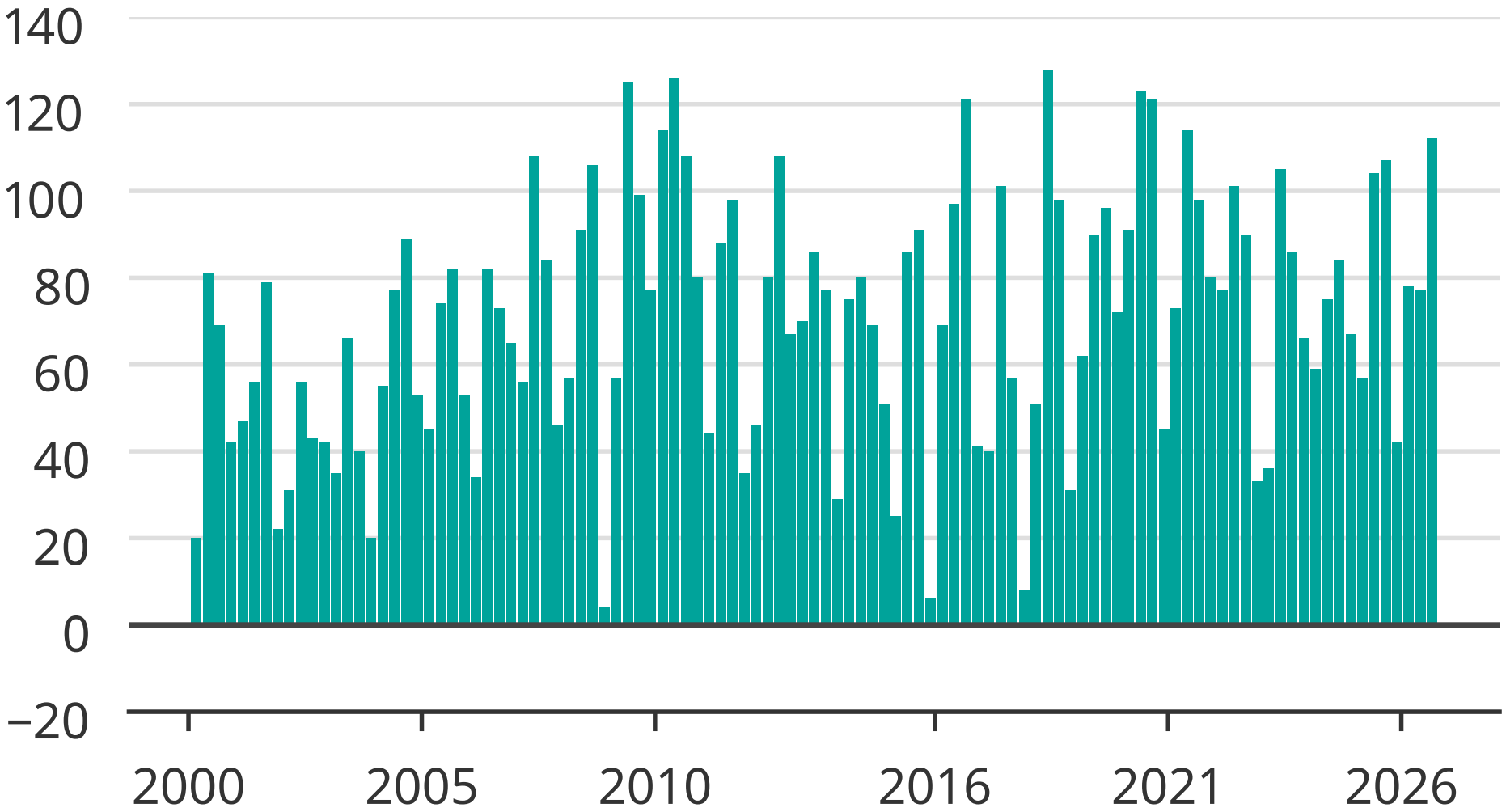

Källa: SCB

Newsworthy