Vänsterpartiet i Tingsryds kommun

Resultat i kommunvalet

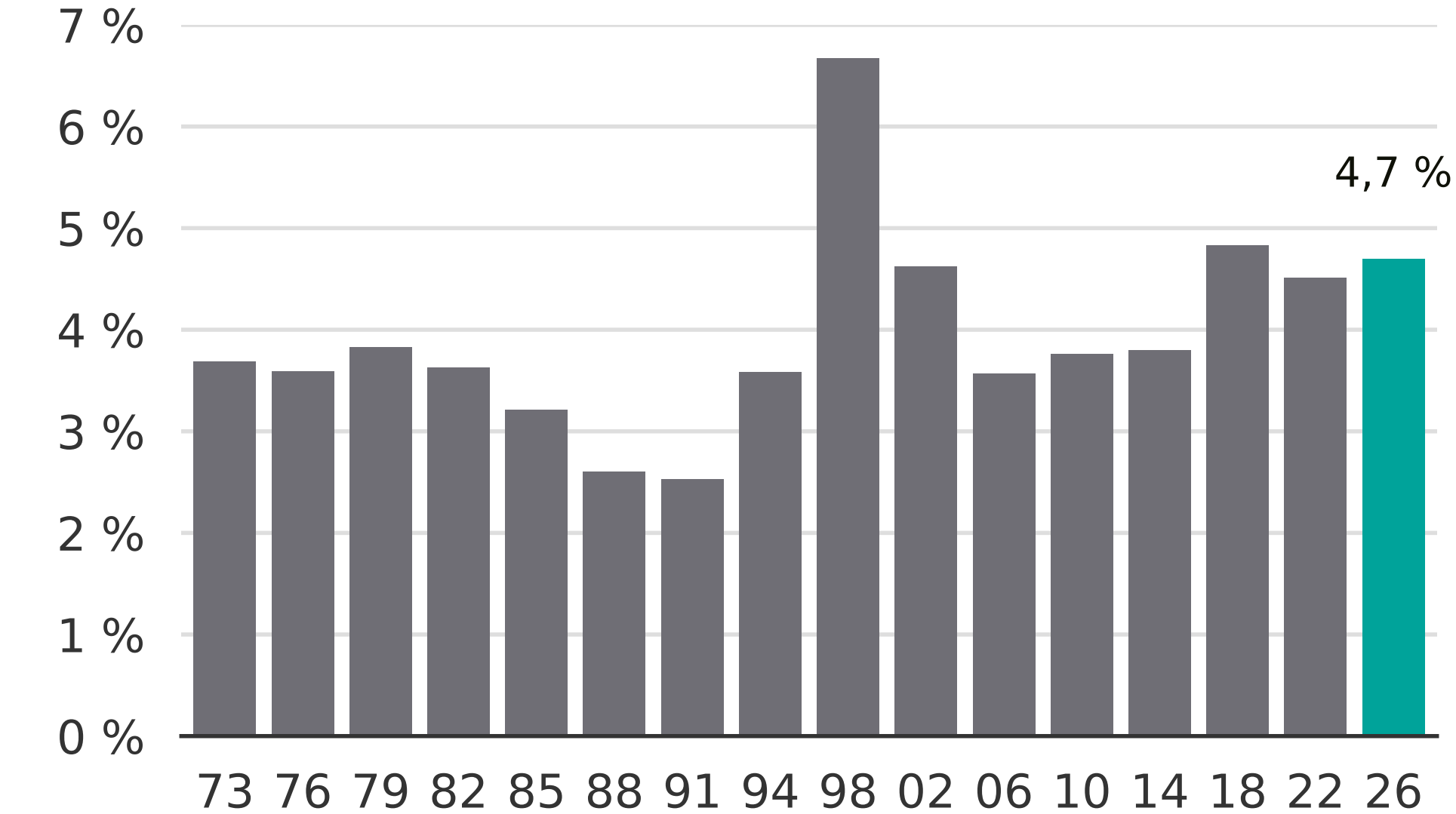

Newsworthy