Födda per kvartal i Avesta

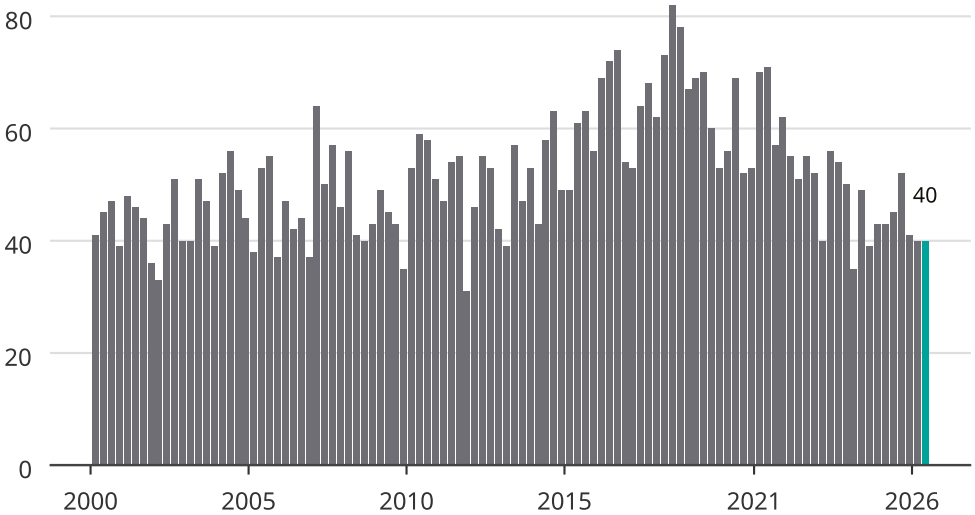

Newsworthy