Vänsterpartiet i Borgholms kommun

Resultat i kommunvalet

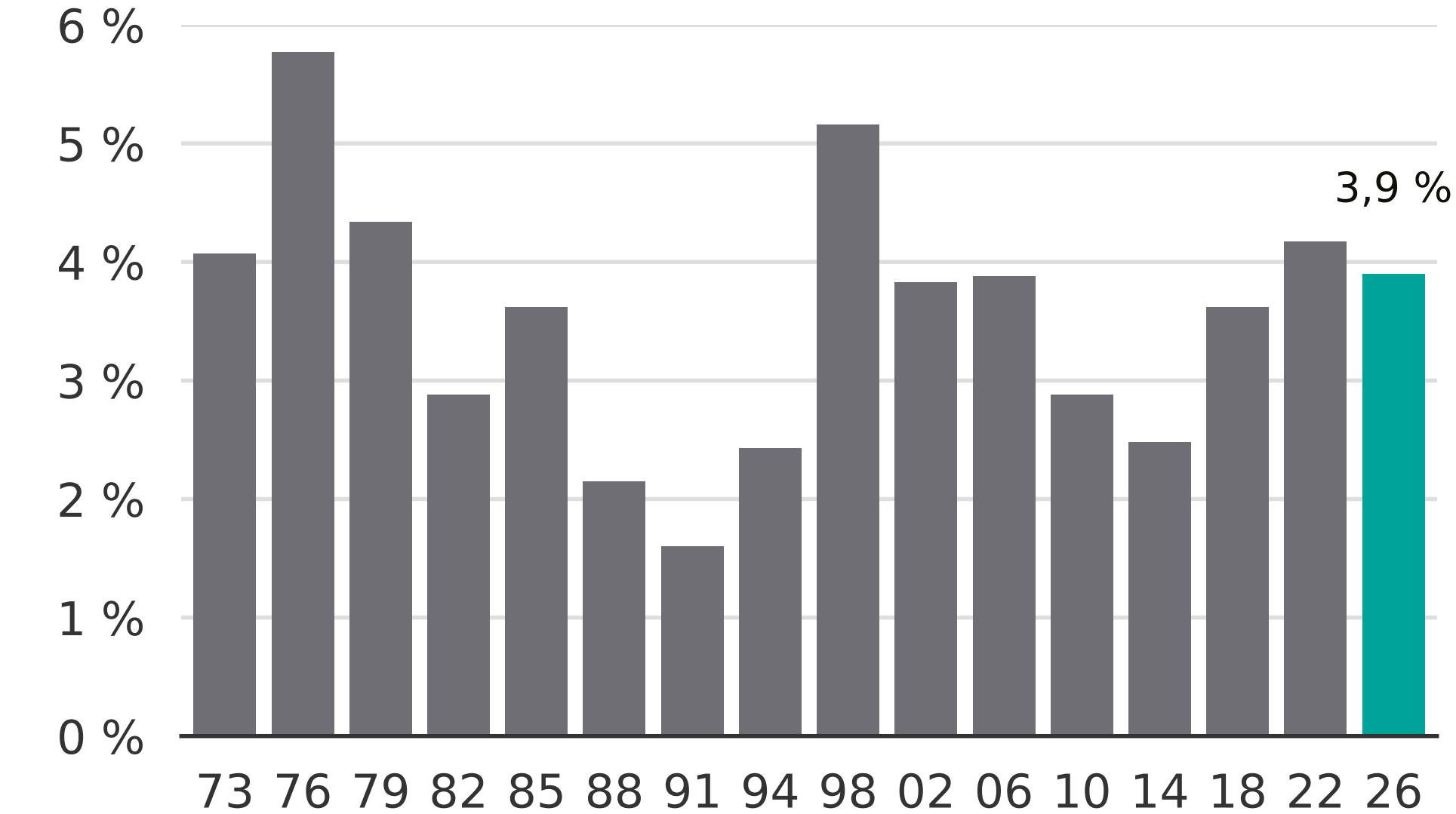

Newsworthy