Liberalerna i Järfälla kommun

Resultat i kommunvalet

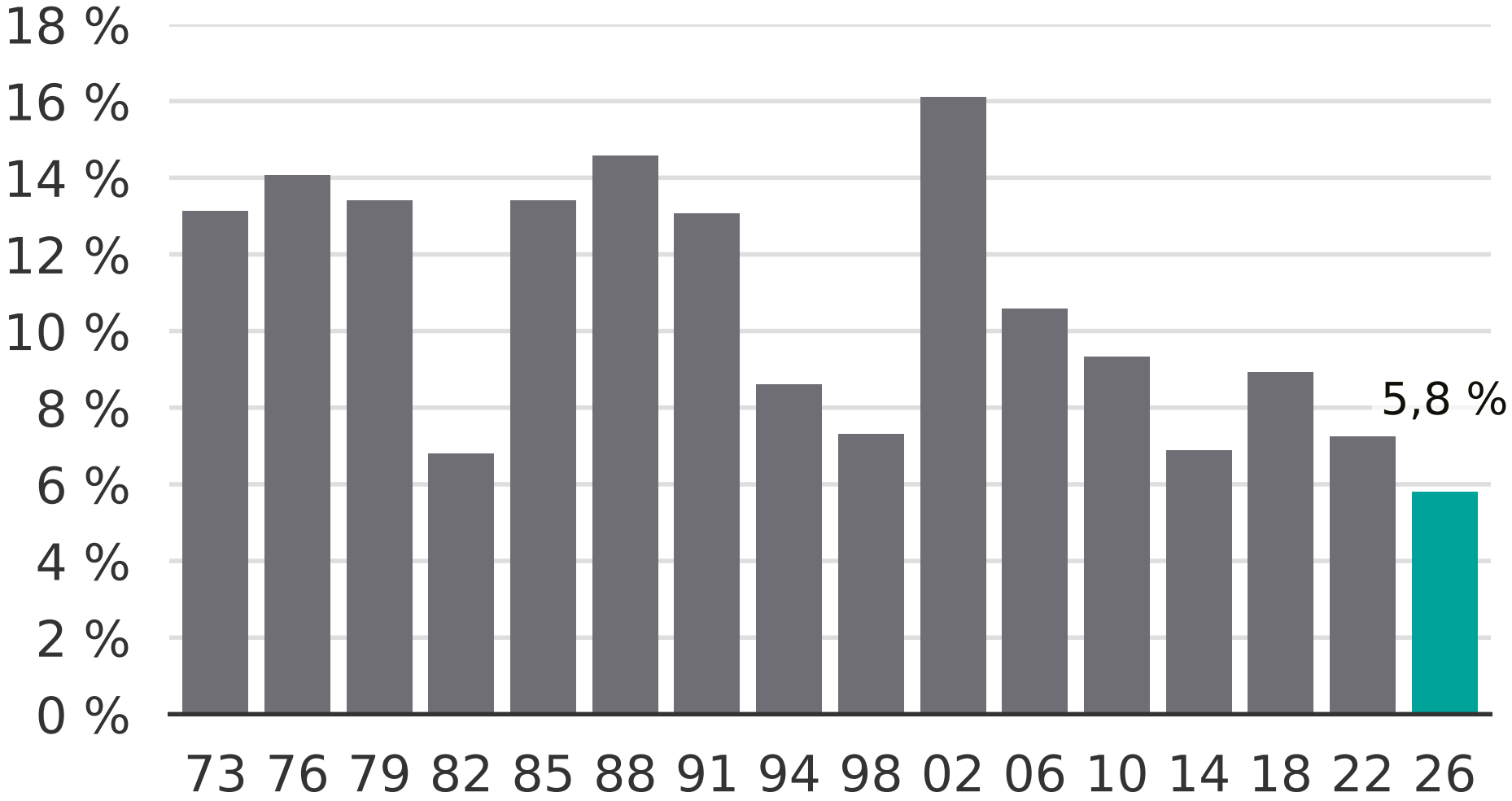

Newsworthy