Vänsterpartiet i Vaggeryds kommun

Resultat i kommunvalet

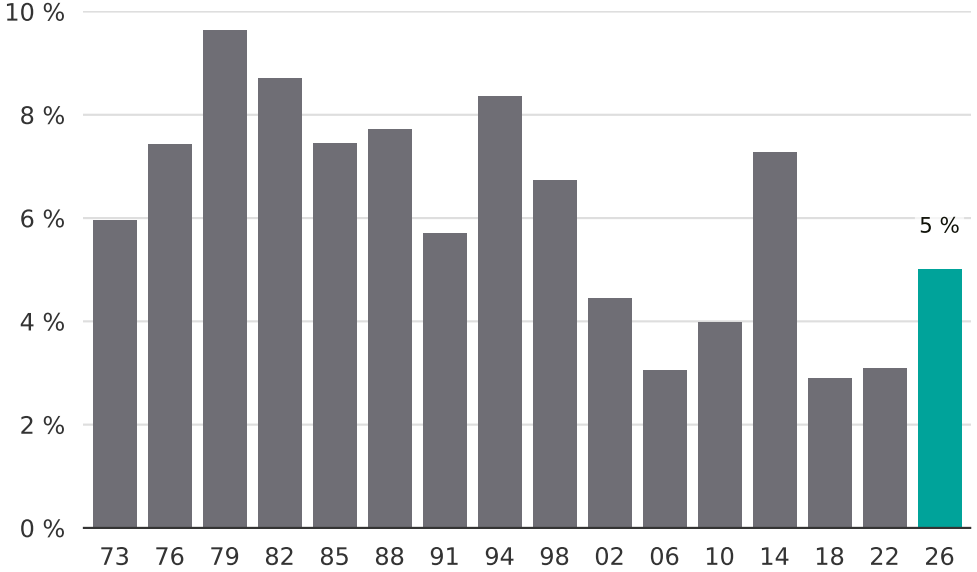

Newsworthy