Vänsterpartiet i Vingåkers kommun

Resultat i kommunvalet

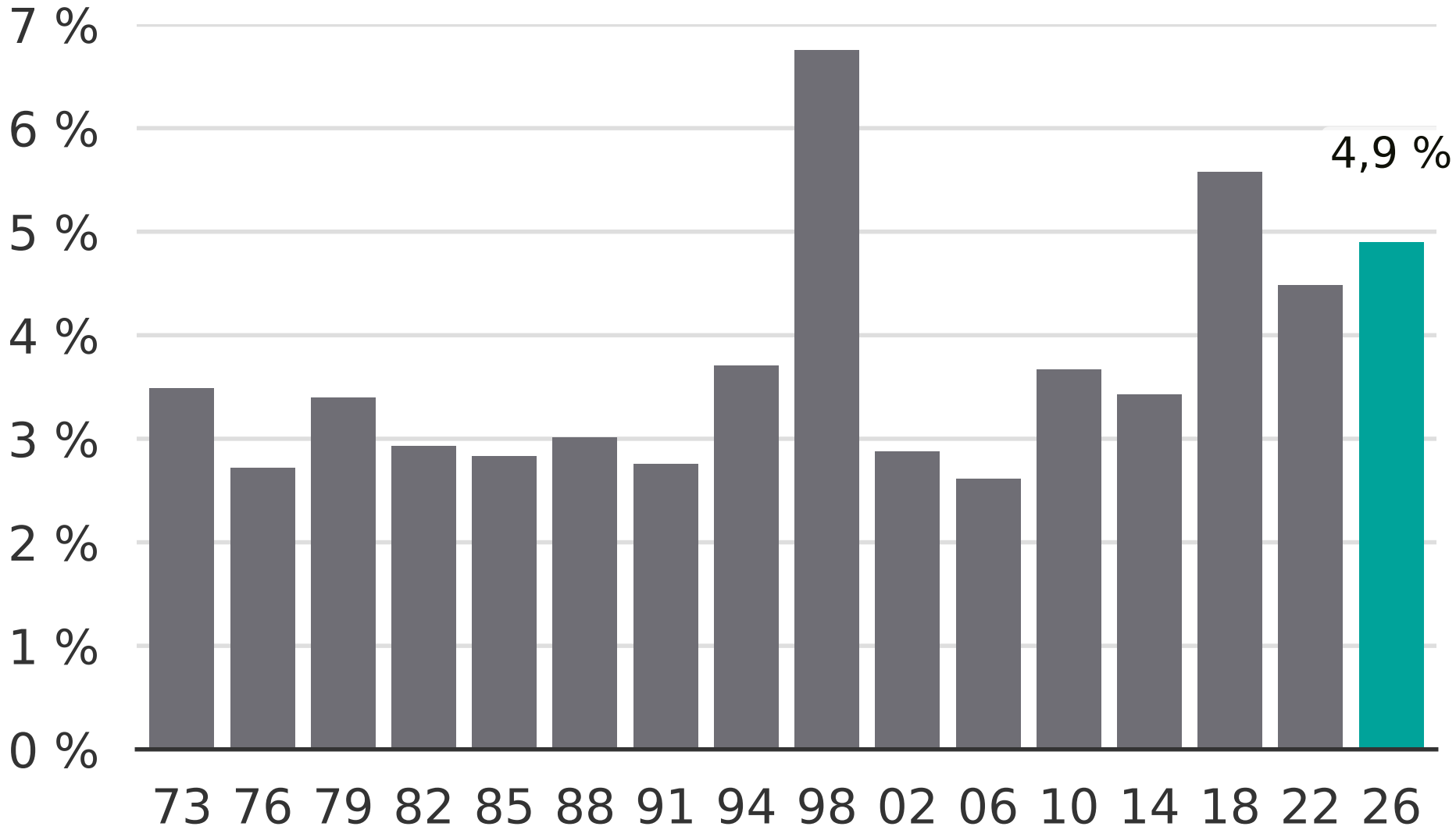

Newsworthy