Födda per kvartal i Tidaholm

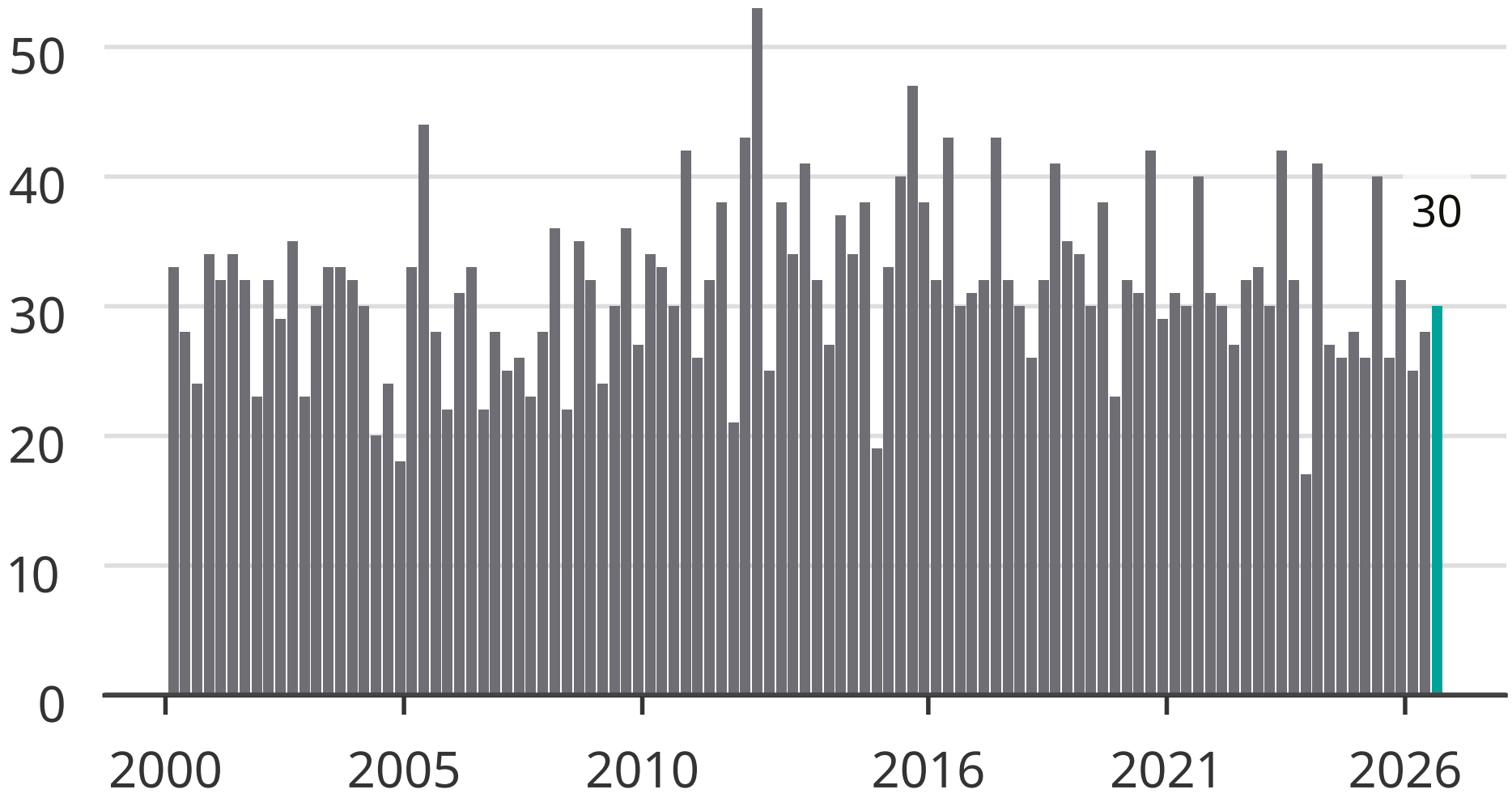

Newsworthy