Nettoinflyttning till Stockholms län

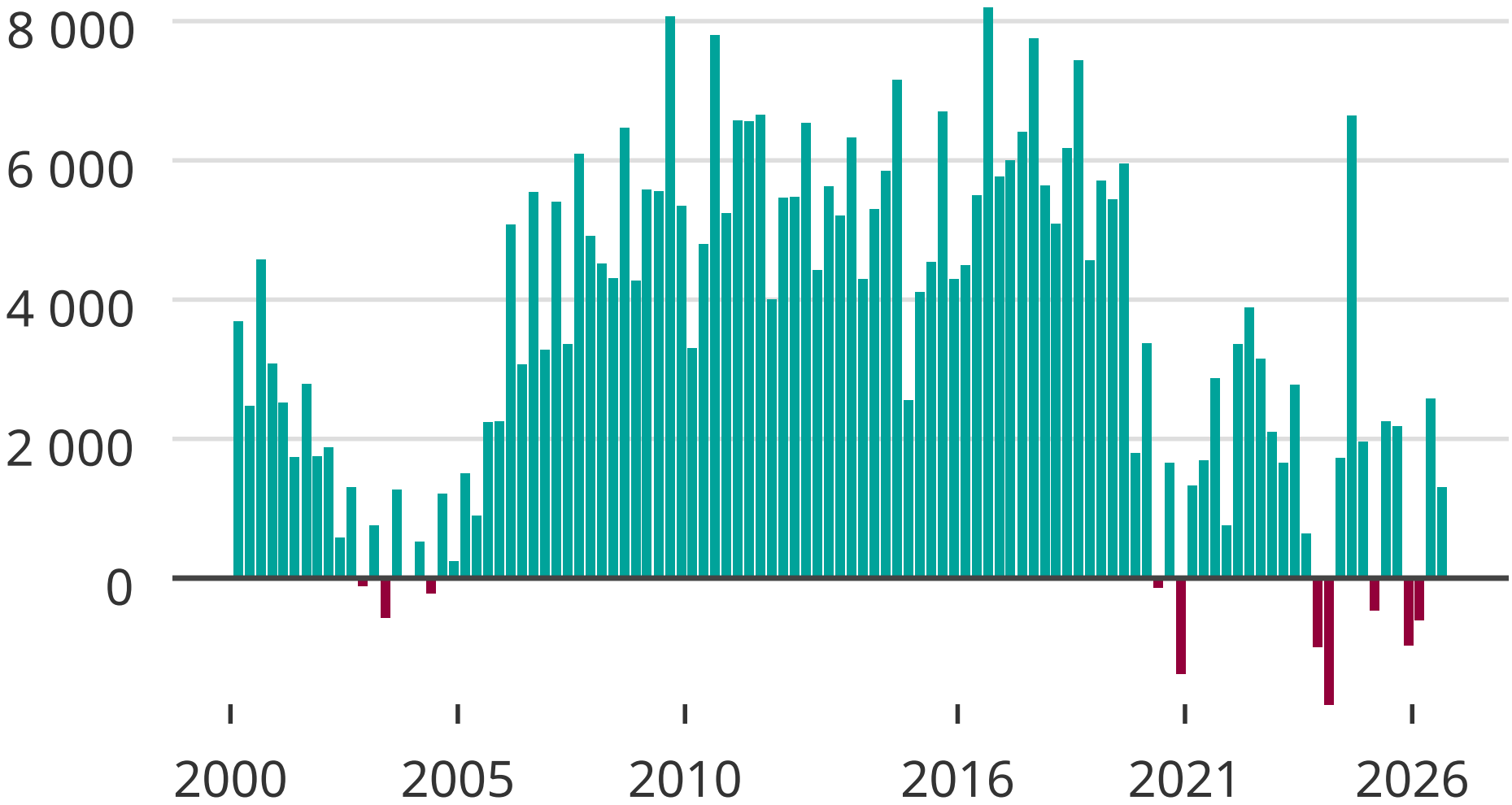

Källa: SCB

Newsworthy